



**MALAYSIA**

**BANCI EKONOMI**  
*ECONOMIC CENSUS*

**2016**

**PERKHIDMATAN PENGANGKUTAN DAN PENYIMPANAN**  
*TRANSPORTATION AND STORAGE SERVICES*

**JABATAN PERANGKAAN MALAYSIA**  
*DEPARTMENT OF STATISTICS, MALAYSIA*

Diterbitkan oleh:

**Jabatan Perangkaan Malaysia**

Blok C6, Kompleks C,  
Pusat Pentadbiran Kerajaan Persekutuan,  
62514 Putrajaya,  
**MALAYSIA**

Tel. : 03-8885 7000  
Faks : 03-8888 9248  
Portal : <https://www.dosm.gov.my>  
Facebook : [www.facebook.com/StatsMalaysia](http://www.facebook.com/StatsMalaysia)  
Twitter : <https://twitter.com/StatsMalaysia>

Harga /Price : RM75.00

Diterbitkan pada Julai 2017

**Hakcipta terpelihara.**

Tiada bahagian daripada terbitan ini boleh diterbitkan semula, disimpan untuk pengeluaran atau ditukar dalam apa-apa bentuk atau alat apa jua pun kecuali setelah mendapat kebenaran daripada Jabatan Perangkaan Malaysia.

Pengguna yang mengeluarkan sebarang maklumat dari terbitan ini sama ada yang asal atau diolah semula hendaklah meletakkan kenyataan berikut:

“Sumber: Jabatan Perangkaan Malaysia”.

*Published by:*

**Department of Statistics, Malaysia**

Block C6, Complex C,  
Federal Government Administrative Centre,  
62514 Putrajaya,  
**MALAYSIA**

Tel. : 03-8885 7000  
Fax : 03-8888 9248  
Portal : <https://www.dosm.gov.my>  
Facebook : [www.facebook.com/StatsMalaysia](http://www.facebook.com/StatsMalaysia)  
Twitter : <https://twitter.com/StatsMalaysia>

*Published in July 2017*

**All rights reserved.**

*No part of this publication may be reproduced or distributed in any form or by any means or stored in data base without the prior written permission from Department of Statistics, Malaysia.*

*Users reproducing content of this publication with or without adaptation should quote the following.*

*“Source: Department of Statistics, Malaysia”.*

**ISBN 978-967-2000-08-2**

Penerbitan ini memaparkan perangkaan bagi perkhidmatan pengangkutan dan penyimpanan yang diperoleh daripada Banci Ekonomi 2016 bagi tahun rujukan 2015. Perkhidmatan pengangkutan dan penyimpanan merangkumi aktiviti pengangkutan darat; pengangkutan air; pengangkutan udara; penggudangan & aktiviti sokongan dan perkhidmatan pos & kurier. Perkhidmatan ini meliputi semua industri dalam Seksyen H yang dikelaskan di bawah Piawaian Klasifikasi Industri Malaysia (MSIC) 2008 Ver. 1.0, selaras dengan Piawaian Klasifikasi Industri Antarabangsa bagi Semua Aktiviti Ekonomi (ISIC), Semakan Ke-4, 2008. Kali terakhir banci ini dijalankan adalah pada tahun 2011 bagi tahun rujukan 2010.

Data utama yang berkaitan dengan nilai output kasar, nilai input perantara, nilai ditambah, bilangan pekerja, gaji & upah dan nilai harta tetap dilaporkan dalam penerbitan ini. Maklumat pekerja mengikut kelulusan dan pemilikan wanita turut dipaparkan. Data tersebut boleh digunakan oleh agensi kerajaan, ahli ekonomi, ahli akademik, pihak swasta serta individu bagi tujuan membuat perancangan dan penggubalan dasar, analisis ekonomi, unjuran dan dapat membantu merancang pembangunan perniagaan.

Penerbitan ini dibahagikan kepada tiga bahagian. Bahagian pertama memaparkan hasil penemuan bagi keseluruhan perkhidmatan pengangkutan dan penyimpanan. Aspek teknikal seperti skop dan liputan, konsep dan definisi serta pembolehubah utama yang digunakan diterangkan di bahagian kedua bagi memudahkan pengguna memahami subjek yang diterbitkan. Manakala bahagian ketiga pula menyediakan jadual perangkaan terperinci.

Jabatan merakamkan setinggi-tinggi penghargaan atas kerjasama yang diberikan oleh reponden dan juga semua pihak yang telah menyumbang secara langsung dan tidak langsung dalam menjayakan banci ini. Setiap maklum balas dan cadangan untuk penambahbaikan laporan ini pada masa akan datang amat dihargai.

**DR. MOHD UZIR BIN MAHIDIN**  
Ketua Perangkawan Malaysia

**Julai 2017**

## PREFACE

*This publication presents statistics on transportation and storage services obtained from the Economic Census 2016 for reference year 2015. Transportation and storage services which encompass activities of land transport; water transport; air transport; warehousing & support activities and post & courier services. These services include all industries in Section H classified under the Malaysia Standard Industrial Classification (MSIC) 2008 Ver. 1.0, in accordance with the International Standard Industrial Classification of All Economic Activities (ISIC), Revision 4. The last census was conducted in 2011 for reference year 2010.*

*Key data related to value of gross output, value of intermediate input, value added, number of persons engaged, salaries & wages and value of fixed assets are reported in this publication. Information on number of persons engaged by qualification and women ownership are also published. These data can be used by government agencies, economists, academicians, private sectors and individuals for planning and formulations policies, economic analysis, projections and to assist in business development planning.*

*This publication is divided into three parts. The first part displays the findings for the entire transportation and storage services. Technical aspects such as scope and coverage, concepts and definitions as well as the key variables used describes in the second part to assist users to understand the published statistics. Meanwhile, the third part detailed statistical tables are provided.*

*The Department gratefully acknowledges the co-operation rendered by the respondents as well as all parties who have contributed directly and indirectly in making this census a success. Every feedback and suggestion towards improving future reports is highly appreciated.*

**DR. MOHD UZIR BIN MAHIDIN**  
Chief Statistician Malaysia

**July 2017**

	Muka surat <i>Page</i>
<b>Kata Pengantar</b> <i>Preface</i>	i
<b>Kandungan</b> <i>Contents</i>	iii
<b>BAHAGIAN 1 : Penemuan utama dan ringkasan penemuan</b> <i>PART 1 : Main findings and summary of findings</i>	3
<b>BAHAGIAN 2 : Nota teknikal</b> <i>PART 2 : Technical notes</i>	35
<b>BAHAGIAN 3 : Jadual</b> <i>PART 3 : Tables</i>	
<b>1. Perkhidmatan pengangkutan dan penyimpanan</b> <i>Transportation and storage services</i>	
<b>1.1 Perangkaan utama perkhidmatan pengangkutan dan penyimpanan, 2005 - 2015</b> <i>Principal statistics of transportation and storage services, 2005 - 2015</i>	55
<b>1.2 Perangkaan utama perkhidmatan pengangkutan dan penyimpanan aktiviti, 2015</b> <i>Principal statistics of transportation and storage services by activities, 2015</i>	56
<b>1.3 Perangkaan utama perkhidmatan pengangkutan dan penyimpanan mengikut negeri, 2015</b> <i>Principal statistics of transportation and storage services by states, 2015</i>	58
<b>1.4 Perangkaan utama perkhidmatan pengangkutan dan penyimpanan mengikut taraf sah, 2015</b> <i>Principal statistics of transportation and storage services by legal status, 2015</i>	59
<b>1.5 Perangkaan utama perkhidmatan pengangkutan dan penyimpanan mengikut hak milik, 2015</b> <i>Principal statistics of transportation and storage services by ownerships, 2015</i>	60
<b>1.6 Perangkaan utama perkhidmatan pengangkutan dan penyimpanan mengikut saiz output, 2015</b> <i>Principal statistics of transportation and storage services by size of outputs, 2015</i>	61

Jadual Tables		Muka surat Page
1.7	<b>Perangkaan utama perkhidmatan pengangkutan dan penyimpanan mengikut saiz pekerja, 2015</b> <i>Principal statistics of transportation and storage services by size of employments, 2015</i>	62
1.8	<b>Perangkaan utama perkhidmatan pengangkutan dan penyimpanan mengikut saiz harta tetap, 2015</b> <i>Principal statistics of transportation and storage services by size of fixed assets, 2015</i>	63
1.9	<b>Bilangan pekerja perkhidmatan pengangkutan dan penyimpanan mengikut aktiviti, 2015</b> <i>Number of persons engaged in transportation and storage services by activities, 2015</i>	64
1.10	<b>Bilangan pekerja dan gaji &amp; upah perkhidmatan pengangkutan dan penyimpanan mengikut kategori pekerja, 2015</b> <i>Number of person engaged and salaries &amp; wages in transportation and storage services by category of workers, 2015</i>	66
1.11	<b>Bilangan pekerja perkhidmatan pengangkutan dan penyimpanan mengikut kewarganegaraan dan kategori pekerja, 2015</b> <i>Number of persons engaged in transportation and storage by citizenship and category of workers, 2015</i>	67
1.12	<b>Bilangan pekerja bergaji sepenuh masa perkhidmatan pengangkutan dan penyimpanan mengikut kategori kemahiran pekerja &amp; aktiviti, 2015</b> <i>Number of paid full-time employees of transportation and storage services by category of skilled workers and activities, 2015</i>	68
1.13	<b>Bilangan pekerja perkhidmatan pengangkutan dan penyimpanan mengikut jantina dan kelulusan, 2015</b> <i>Number of persons engaged in transportation and storage services by sex and qualifications, 2015</i>	70
1.14	<b>Bilangan pekerja perkhidmatan pengangkutan dan penyimpanan mengikut kelulusan dan aktiviti, 2015</b> <i>Number of persons engaged in transportation and storage services by qualifications and activities, 2015</i>	71
1.15	<b>Nilai harta tetap perkhidmatan pengangkutan dan penyimpanan mengikut aktiviti, 2015</b> <i>Value of fixed assets of transportation and storage services by activities, 2015</i>	73
1.16	<b>Nilai harta tetap perkhidmatan pengangkutan dan penyimpanan mengikut jenis harta, 2015</b> <i>Value of fixed assets of transportation and storage services by type of assets, 2015</i>	75

Jadual Tables		Muka surat Page
1.17	<b>Perangkaan utama pertubuhan milikan wanita perkhidmatan pengangkutan dan penyimpanan mengikut aktiviti, 2015</b> <i>Principal statistics of women-owned establishment in transportation and storage services by activities, 2015</i>	76
1.18	<b>Perangkaan utama pertubuhan milikan wanita perkhidmatan pengangkutan dan penyimpanan mengikut negeri, 2015</b> <i>Principal statistics of women-owned establishment in transportation and storage services by states, 2015</i>	78
2.	<b>Perkhidmatan kereta api</b> <i>Train services</i>	
2.1	<b>Perangkaan utama perkhidmatan kereta api, 2005 - 2015</b> <i>Principal statistics of train services, 2005 - 2015</i>	79
2.2	<b>Bilangan pekerja dan gaji &amp; upah dalam perkhidmatan kereta api mengikut kategori pekerja, 2015</b> <i>Number of persons engaged and salaries &amp; wages in train services by category of workers, 2015</i>	80
3.	<b>Perkhidmatan bas</b> <i>Bus services</i>	
3.1	<b>Perangkaan utama perkhidmatan bas, 2005 - 2015</b> <i>Principal statistics of bus services, 2005 - 2015</i>	81
3.2	<b>Perangkaan utama perkhidmatan bas mengikut negeri, 2015</b> <i>Principal statistics of bus services by states, 2015</i>	82
3.3	<b>Perangkaan utama perkhidmatan bas mengikut taraf sah, 2015</b> <i>Principal statistics of bus services by legal status, 2015</i>	83
3.4	<b>Perangkaan utama perkhidmatan bas mengikut hak milik, 2015</b> <i>Principal statistics of bus services by ownerships, 2015</i>	84
3.5	<b>Bilangan pekerja dan gaji &amp; upah dalam perkhidmatan bas mengikut kategori pekerja, 2015</b> <i>Number of persons engaged and salaries &amp; wages in bus services by category of workers, 2015</i>	85
4.	<b>Pengangkutan muatan melalui jalan raya</b> <i>Freight transport by road</i>	
4.1	<b>Perangkaan utama pengangkutan muatan melalui jalanraya, 2005 - 2015</b> <i>Principal statistics of freight transport by road, 2005 - 2015</i>	86

Jadual Tables		Muka surat Page
4.2	<b>Perangkaan utama pengangkutan muatan melalui jalanraya mengikut negeri, 2015</b> <i>Principal statistics of freight transport by road by states, 2015</i>	87
4.3	<b>Perangkaan utama pengangkutan muatan melalui jalanraya mengikut taraf sah, 2015</b> <i>Principal statistics of freight transport by road by legal status, 2015</i>	88
4.4	<b>Perangkaan utama pengangkutan muatan melalui jalanraya mengikut hak milik, 2015</b> <i>Principal statistics of freight transport by road by ownerships, 2015</i>	89
4.5	<b>Bilangan pekerja dan gaji &amp; upah dalam pengangkutan muatan melalui jalanraya mengikut kategori pekerja, 2015</b> <i>Number of persons engaged and salaries &amp; wages in freight transport by road by category of workers, 2015</i>	90
5.	<b>Perkhidmatan teksi &amp; kereta sewa</b> <i>Taxi &amp; rental of car services</i>	
5.1	<b>Perangkaan utama perkhidmatan teksi &amp; kereta sewa, 2010 - 2015</b> <i>Principal statistics of taxi &amp; rental of car services, 2010 - 2015</i>	91
5.2	<b>Perangkaan utama perkhidmatan teksi &amp; kereta sewa mengikut negeri, 2015</b> <i>Principal statistics of taxi &amp; rental of car services by states, 2015</i>	92
5.3	<b>Perangkaan utama perkhidmatan teksi &amp; kereta sewa mengikut taraf sah, 2015</b> <i>Principal statistics of taxi &amp; rental of car services by legal status, 2015</i>	93
5.4	<b>Perangkaan utama perkhidmatan teksi &amp; kereta sewa mengikut hak milik, 2015</b> <i>Principal statistics of taxi &amp; rental of car services by ownerships, 2015</i>	94
5.5	<b>Bilangan pekerja dan gaji &amp; upah dalam perkhidmatan teksi &amp; kereta sewa mengikut kategori pekerja, 2015</b> <i>Number of person engaged and salaries &amp; wages in taxi &amp; rental of car services by category of workers, 2015</i>	95
6.	<b>Pengangkutan darat lain</b> <i>Other land transport</i>	
6.1	<b>Perangkaan utama pengangkutan darat lain, 2010 - 2015</b> <i>Principal statistics of other land transport, 2010 - 2015</i>	96



Jadual Tables		Muka surat Page
6.2	<b>Perangkaan utama pengangkutan darat lain mengikut negeri, 2015</b> <i>Principal statistics of other land transport by states, 2015</i>	97
6.3	<b>Perangkaan utama pengangkutan darat lain mengikut taraf sah, 2015</b> <i>Principal statistics of other land transport by legal status, 2015</i>	98
6.4	<b>Perangkaan utama pengangkutan darat lain mengikut hak milik, 2015</b> <i>Principal statistics of other land transport by ownerships, 2015</i>	99
6.5	<b>Bilangan pekerja dan gaji &amp; upah dalam pengangkutan darat lain mengikut kategori pekerja, 2015</b> <i>Number of person engaged and salaries &amp; wages in other land transport by category of workers, 2015</i>	100
7.	<b>Pengangkutan laut</b> <i>Sea transport</i>	
7.1	<b>Perangkaan utama pengangkutan laut, 2005 - 2015</b> <i>Principal statistics of sea transport, 2005 - 2015</i>	101
7.2	<b>Perangkaan utama pengangkutan laut mengikut negeri, 2015</b> <i>Principal statistics of sea transport by states, 2015</i>	102
7.3	<b>Perangkaan utama pengangkutan laut mengikut taraf sah, 2015</b> <i>Principal statistics of sea transport by legal status, 2015</i>	103
7.4	<b>Perangkaan utama pengangkutan laut mengikut hak milik, 2015</b> <i>Principal statistics of sea transport by ownerships, 2015</i>	104
7.5	<b>Bilangan pekerja dan gaji &amp; upah dalam pengangkutan laut mengikut kategori pekerja, 2015</b> <i>Number of persons engaged and salaries &amp; wages in sea transport by category of workers, 2015</i>	105
8.	<b>Pengangkutan air pedalaman</b> <i>Inland water transport</i>	
8.1	<b>Perangkaan utama pengangkutan air pedalaman, 2005 - 2015</b> <i>Principal statistics of inland water transport, 2005 - 2015</i>	106
8.2	<b>Perangkaan utama pengangkutan air pedalaman mengikut negeri, 2015</b> <i>Principal statistics of inland water transport by states, 2015</i>	107

Jadual Tables		Muka surat Page
8.3	<b>Perangkaan utama pengangkutan air pendalaman mengikut taraf sah, 2015</b> <i>Principal statistics of inland water transport by legal status, 2015</i>	108
8.4	<b>Perangkaan utama pengangkutan air pendalaman mengikut hak milik, 2015</b> <i>Principal statistics of inland water transport by ownerships, 2015</i>	109
8.5	<b>Bilangan pekerja dan gaji &amp; upah dalam pengangkutan air pedalaman mengikut kategori pekerja, 2015</b> <i>Number of persons engaged and salaries &amp; wages in inland water transport by category of workers, 2015</i>	110
9.	<b>Pengangkutan udara</b> <i>Air transport</i>	
9.1	<b>Perangkaan utama pengangkutan udara, 2005 - 2015</b> <i>Principal statistics of air transport, 2005 - 2015</i>	111
9.2	<b>Perangkaan utama pengangkutan udara mengikut aktiviti, 2015</b> <i>Principal statistics of air transport by activities, 2015</i>	112
9.3	<b>Perangkaan utama pengangkutan udara mengikut negeri, 2015</b> <i>Principal statistics of air transport by states, 2015</i>	113
9.4	<b>Perangkaan utama pengangkutan udara mengikut taraf sah, 2015</b> <i>Principal statistics of air transport by legal status, 2015</i>	114
9.5	<b>Perangkaan utama pengangkutan udara mengikut hak milik, 2015</b> <i>Principal statistics of air transport by ownerships, 2015</i>	115
9.6	<b>Bilangan pekerja dan gaji &amp; upah dalam pengangkutan udara mengikut kategori pekerja, 2015</b> <i>Number of persons engaged and salaries &amp; wages in air transport by category of workers, 2015</i>	116
10.	<b>Perkhidmatan pengendalian kargo/pemunggahan</b> <i>Cargo handling/stevedoring services</i>	
10.1	<b>Perangkaan utama perkhidmatan pengendalian kargo/pemunggahan, 2005 - 2015</b> <i>Principal statistics of cargo handling/stevedoring services, 2005 - 2015</i>	117

Jadual Tables		Muka surat Page
10.2	<b>Perangkaan utama perkhidmatan pengendalian kargo/pemunggahan mengikut negeri, 2015</b> <i>Principal statistics of cargo handling/stevedoring services by states, 2015</i>	118
10.3	<b>Perangkaan utama perkhidmatan pengendalian kargo/pemunggahan mengikut taraf sah, 2015</b> <i>Principal statistics of cargo handling/stevedoring services by legal status, 2015</i>	119
10.4	<b>Perangkaan utama perkhidmatan pengendalian kargo/pemunggahan mengikut hak milik, 2015</b> <i>Principal statistics of cargo handling/stevedoring services by ownerships, 2015</i>	120
10.5	<b>Bilangan pekerja dan gaji &amp; upah dalam perkhidmatan pengendalian kargo/pemunggahan mengikut kategori pekerja, 2015</b> <i>Number of persons engaged and salaries &amp; wages in cargo handling/stevedoring services by category of workers, 2015</i>	121
11.	<b>Perkhidmatan penyimpanan &amp; gudang</b> <i>Storage &amp; warehousing services</i>	
11.1	<b>Perangkaan utama perkhidmatan penyimpanan &amp; gudang, 2005 - 2015</b> <i>Principal statistics of storage &amp; warehousing services, 2005 - 2015</i>	122
11.2	<b>Perangkaan utama perkhidmatan penyimpanan &amp; gudang mengikut negeri, 2015</b> <i>Principal statistics of storage &amp; warehousing services by states, 2015</i>	123
11.3	<b>Perangkaan utama perkhidmatan penyimpanan &amp; gudang mengikut taraf sah, 2015</b> <i>Principal statistics of storage &amp; warehousing services by legal status, 2015</i>	124
11.4	<b>Perangkaan utama perkhidmatan penyimpanan &amp; gudang mengikut hak milik, 2015</b> <i>Principal statistics of storage &amp; warehousing services by ownerships, 2015</i>	125
11.5	<b>Bilangan pekerja dan gaji &amp; upah dalam perkhidmatan penyimpanan &amp; gudang mengikut kategori pekerja, 2015</b> <i>Number of persons engaged and salaries &amp; wages in storage &amp; warehousing services by category of workers, 2015</i>	126

Jadual Tables		Muka surat Page
12.	<b>Perkhidmatan tempat letak kereta</b> <i>Car parking services</i>	
12.1	<b>Perangkaan utama perkhidmatan tempat letak kereta, 2005 - 2015</b> <i>Principal statistics of car parking services, 2005 - 2015</i>	127
12.2	<b>Perangkaan utama perkhidmatan tempat letak kereta mengikut negeri, 2015</b> <i>Principal statistics of car parking services by states, 2015</i>	128
12.3	<b>Perangkaan utama perkhidmatan tempat letak kereta mengikut taraf sah, 2015</b> <i>Principal statistics of car parking services by legal status, 2015</i>	129
12.4	<b>Perangkaan utama perkhidmatan tempat letak kereta mengikut hak milik, 2015</b> <i>Principal statistics of car parking services by ownerships, 2015</i>	130
12.5	<b>Bilangan pekerja dan gaji &amp; upah dalam perkhidmatan tempat letak kereta mengikut kategori pekerja, 2015</b> <i>Number of persons engaged and salaries &amp; wages in car parking services by category of workers, 2015</i>	131
13.	<b>Perkhidmatan pengoperasian lebuh raya</b> <i>Highway operations services</i>	
13.1	<b>Perangkaan utama perkhidmatan pengoperasian lebuh raya, 2005 - 2015</b> <i>Principal statistics of highway operations services, 2005 - 2015</i>	132
13.2	<b>Perangkaan utama perkhidmatan pengoperasian lebuh raya mengikut negeri, 2015</b> <i>Principal statistics of highway operations services by states, 2015</i>	133
13.3	<b>Perangkaan utama perkhidmatan pengoperasian lebuh raya mengikut taraf sah, 2015</b> <i>Principal statistics of highway operations services by legal status, 2015</i>	134
13.4	<b>Perangkaan utama perkhidmatan pengoperasian lebuh raya mengikut hak milik, 2015</b> <i>Principal statistics of highway operations services by ownerships, 2015</i>	135
13.5	<b>Bilangan pekerja dan gaji &amp; upah dalam perkhidmatan pengoperasian lebuh raya mengikut kategori pekerja, 2015</b> <i>Number of persons engaged and salaries &amp; wages in highway operations services by category of workers, 2015</i>	136

Jadual <i>Tables</i>		Muka surat <i>Page</i>
<b>14.</b>	<b>Perkhidmatan pengoperasian pelabuhan</b> <i>Port operations services</i>	
<b>14.1</b>	<b>Perangkaan utama perkhidmatan pengoperasian pelabuhan, 2010 - 2015</b> <i>Principal statistics of port operations services, 2010 - 2015</i>	<b>137</b>
<b>14.2</b>	<b>Perangkaan utama perkhidmatan pengoperasian pelabuhan mengikut taraf sah, 2015</b> <i>Principal statistics of port operations services by legal status, 2015</i>	<b>138</b>
<b>14.3</b>	<b>Bilangan pekerja &amp; gaji dan upah dalam perkhidmatan pengoperasian pelabuhan mengikut kategori pekerja, 2015</b> <i>Number of persons engaged and salaries &amp; wages in port operations services by category of workers, 2015</i>	<b>139</b>
<b>15.</b>	<b>Perkhidmatan pengoperasian terminal</b> <i>Terminal operations services</i>	
<b>15.1</b>	<b>Perangkaan utama perkhidmatan pengoperasian terminal, 2010 - 2015</b> <i>Principal statistics of terminal operations services, 2010 - 2015</i>	<b>140</b>
<b>15.2</b>	<b>Perangkaan utama perkhidmatan pengoperasian terminal mengikut negeri, 2015</b> <i>Principal statistics of terminal operations services by states, 2015</i>	<b>141</b>
<b>15.3</b>	<b>Perangkaan utama perkhidmatan pengoperasian terminal mengikut taraf sah, 2015</b> <i>Principal statistics of terminal operations services by legal status, 2015</i>	<b>142</b>
<b>15.4</b>	<b>Perangkaan utama perkhidmatan pengoperasian terminal mengikut hak milik, 2015</b> <i>Principal statistics of terminal operations services by ownerships, 2015</i>	<b>143</b>
<b>15.5</b>	<b>Bilangan pekerja dan gaji &amp; upah dalam perkhidmatan pengoperasian terminal mengikut kategori pekerja, 2015</b> <i>Number of person engaged and salaries &amp; wages in terminal operations services by category of workers, 2015</i>	<b>144</b>
<b>16.</b>	<b>Perkhidmatan agensi perkapalan &amp; penghantaran</b> <i>Shipping &amp; forwarding agencies services</i>	
<b>16.1</b>	<b>Perangkaan utama perkhidmatan agensi perkapalan &amp; penghantaran, 2005 - 2015</b> <i>Principal statistics of shipping &amp; forwarding agencies services, 2005 - 2015</i>	<b>145</b>

Jadual Tables		Muka surat Page
16.2	<b>Perangkaan utama perkhidmatan agensi perkapalan &amp; penghantaran mengikut negeri, 2015</b> <i>Principal statistics of shipping &amp; forwarding agencies services by states, 2015</i>	146
16.3	<b>Perangkaan utama perkhidmatan agensi perkapalan &amp; penghantaran mengikut taraf sah, 2015</b> <i>Principal statistics of shipping &amp; forwarding agencies services by legal status, 2015</i>	147
16.4	<b>Perangkaan utama perkhidmatan agensi perkapalan &amp; penghantaran mengikut hak milik, 2015</b> <i>Principal statistics of shipping &amp; forwarding agencies services by ownerships, 2015</i>	148
16.5	<b>Bilangan pekerja dan gaji &amp; upah dalam perkhidmatan agensi perkapalan &amp; penghantaran mengikut kategori pekerja, 2015</b> <i>Number of persons engaged and salaries &amp; wages in shipping &amp; forwarding agencies services by category of workers, 2015</i>	149
17.	<b>Lain-lain aktiviti sokongan pengangkutan</b> <i>Other support activities for transportation</i>	
17.1	<b>Perangkaan utama perkhidmatan lain-lain aktiviti sokongan pengangkutan, 2010 - 2015</b> <i>Principal statistics of other support activities for transportation services, 2010 - 2015</i>	150
17.2	<b>Perangkaan utama perkhidmatan lain-lain aktiviti sokongan pengangkutan mengikut negeri, 2015</b> <i>Principal statistics of other support activities for transportation services by states, 2015</i>	151
17.3	<b>Perangkaan utama perkhidmatan lain-lain aktiviti sokongan pengangkutan mengikut taraf sah, 2015</b> <i>Principal statistics of other support activities for transportation services by legal status, 2015</i>	152
17.4	<b>Perangkaan utama perkhidmatan lain-lain aktiviti sokongan pengangkutan mengikut hak milik, 2015</b> <i>Principal statistics of other support activities for transportation services by ownerships, 2015</i>	153
17.5	<b>Bilangan pekerja dan gaji &amp; upah dalam perkhidmatan lain-lain aktiviti sokongan pengangkutan mengikut kategori pekerja, 2015</b> <i>Number of persons engaged and salaries &amp; wages in other support activities for transportation services by category of workers, 2015</i>	154

Jadual <i>Tables</i>		Muka surat <i>Page</i>
18.	<b>Perkhidmatan pos &amp; kurier</b> <i>Post &amp; courier services</i>	
18.1	<b>Perangkaan utama perkhidmatan pos &amp; kurier, 2005 - 2015</b> <i>Principal statistics of post &amp; courier services, 2005 - 2015</i>	155
18.2	<b>Perangkaan utama perkhidmatan pos &amp; kurier mengikut negeri, 2015</b> <i>Principal statistics of post &amp; courier services by states, 2015</i>	156
18.3	<b>Perangkaan utama perkhidmatan pos &amp; kurier mengikut taraf sah, 2015</b> <i>Principal statistics of post &amp; courier services by legal status, 2015</i>	157
18.4	<b>Perangkaan utama perkhidmatan pos &amp; kurier mengikut hak milik, 2015</b> <i>Principal statistics of post &amp; courier services by ownerships, 2015</i>	158
18.5	<b>Bilangan pekerja dan gaji &amp; upah dalam perkhidmatan pos &amp; kurier mengikut kategori pekerja, 2015</b> <i>Number of persons engaged and salaries &amp; wages in post &amp; courier by category of workers, 2015</i>	159
	<b>LAMPIRAN</b> <i>APPENDIX</i>	163

**Muka surat ini sengaja dibiarkan kosong.**

*This page is deliberately left blank.*





**BAHAGIAN 1**

**PENEMUAN UTAMA  
DAN RINGKASAN  
PENEMUAN**

*PART 1*

*MAIN FINDINGS  
AND SUMMARY  
OF FINDINGS*

**Muka surat ini sengaja dibiarkan kosong.**

*This page is deliberately left blank.*



# BANCI EKONOMI 2016



## PENEMUAN UTAMA PENGANGKUTAN DAN PENYIMPANAN

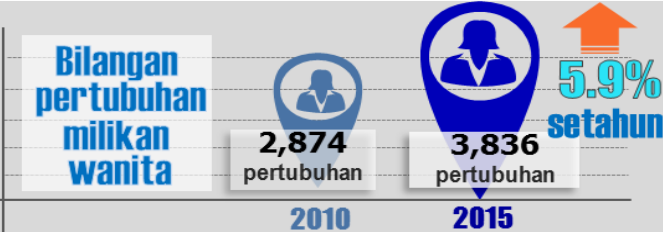
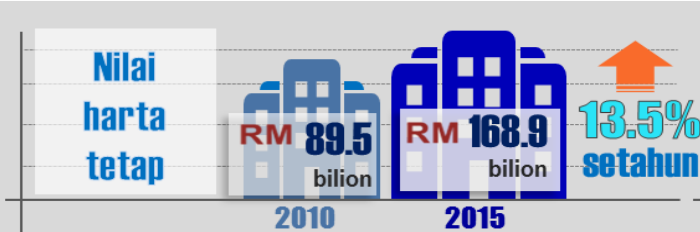
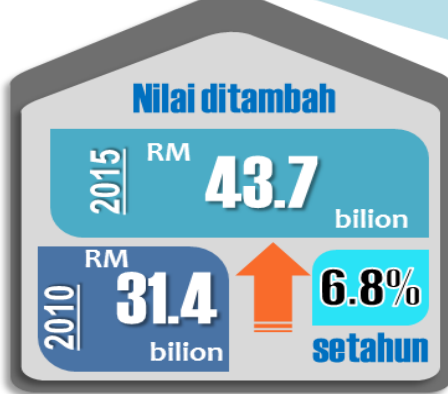
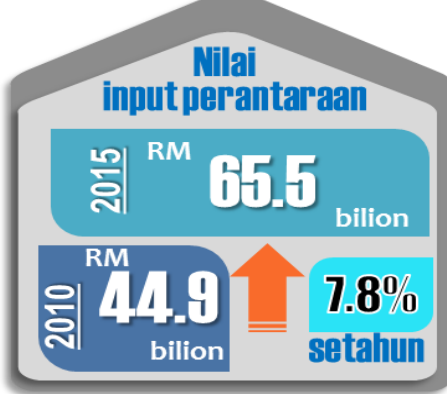
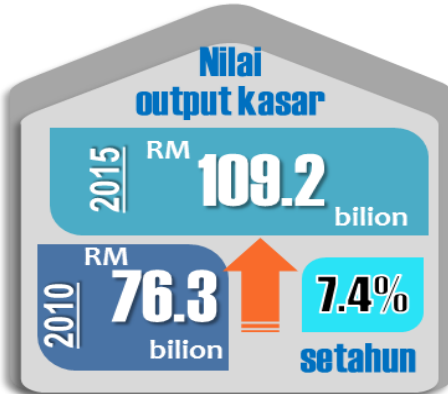
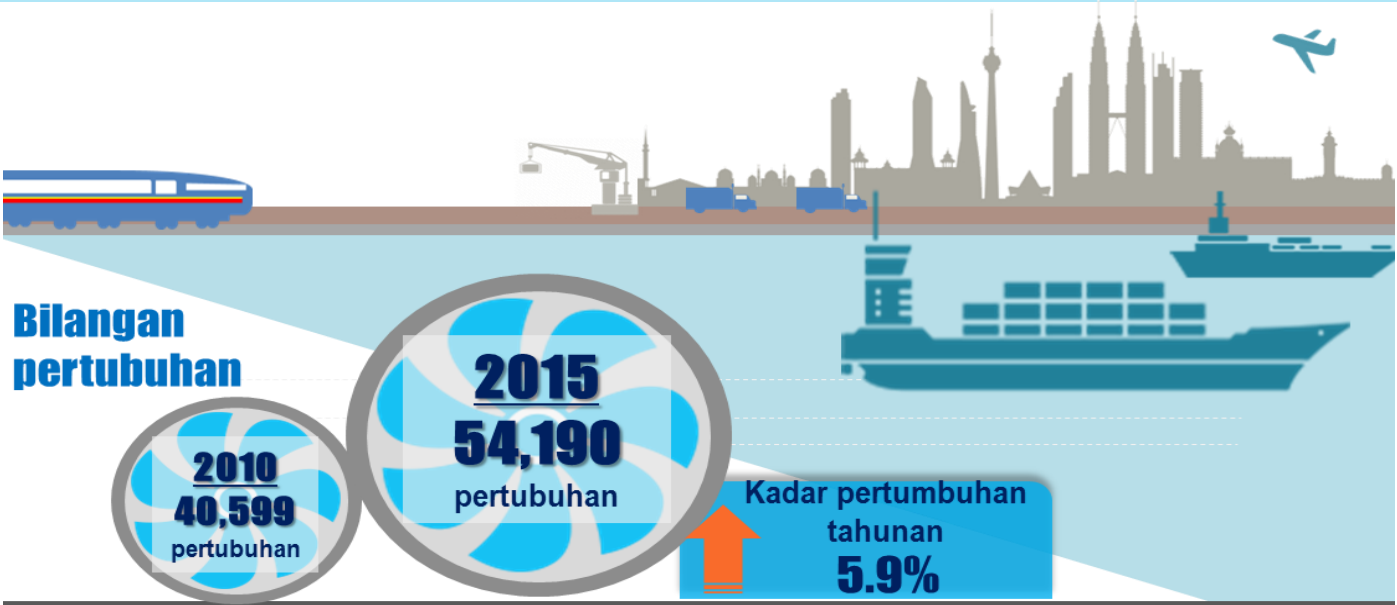



# ECONOMIC CENSUS 2016



## MAIN FINDINGS TRANSPORTATION AND STORAGE

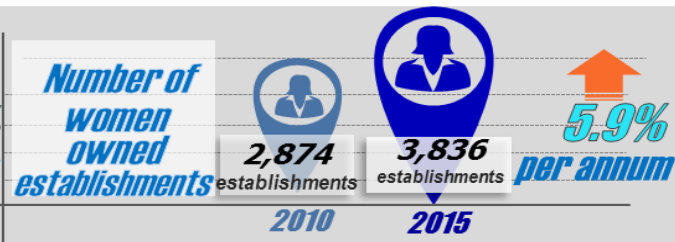
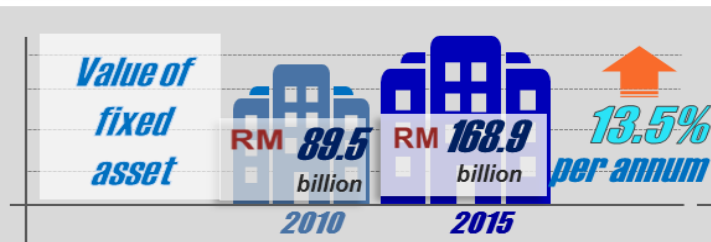
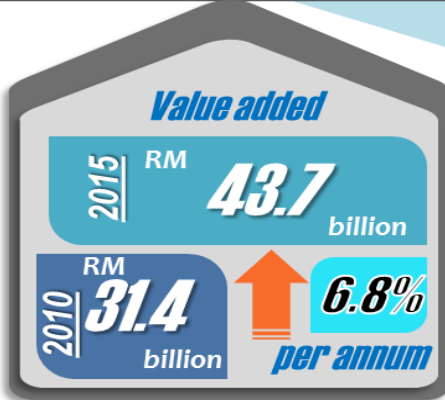
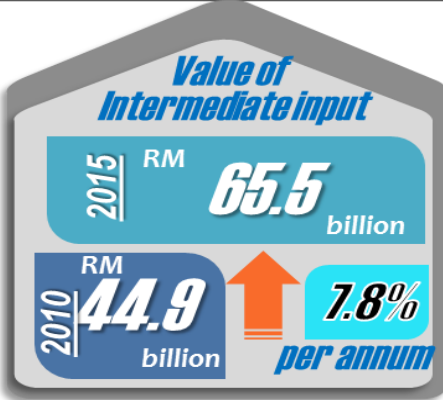
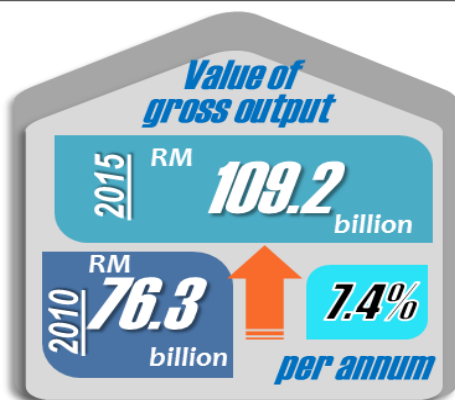
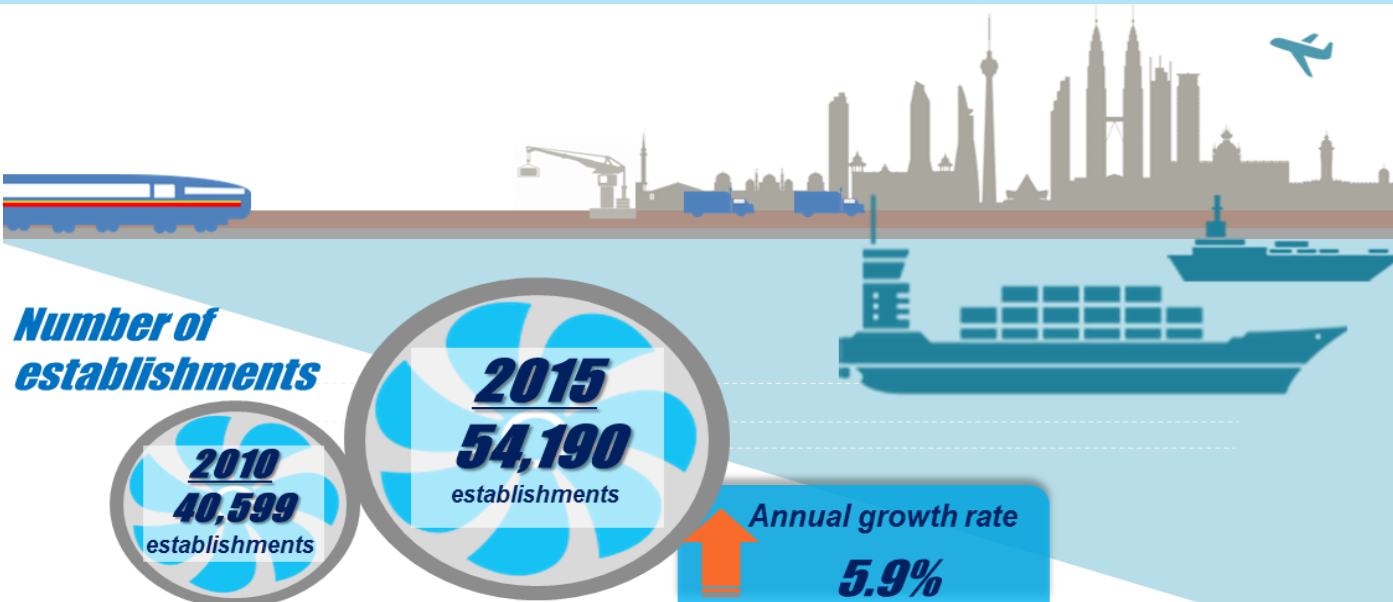

## 1. PENGENALAN

Penerbitan ini membentangkan perangkaan bagi perkhidmatan pengangkutan dan penyimpanan berdasarkan Banci Ekonomi yang dijalankan pada tahun 2016 bagi tahun rujukan 2015. Perkhidmatan pengangkutan dan penyimpanan merangkumi perkhidmatan pengangkutan darat; pengangkutan air; pengangkutan udara; penggudangan & aktiviti sokongan dan pos & kurier.

## 2. PRESTASI PERKHIDMATAN PENGANGKUTAN DAN PENYIMPANAN

Berdasarkan Banci Ekonomi 2016, sejumlah 54,190 pertubuhan yang beroperasi dengan jumlah output kasar yang dihasilkan RM109.2 bilion serta nilai ditambah RM43.7 bilion. Bilangan pekerja yang terlibat dalam perkhidmatan ini adalah seramai 411,273 orang dengan nilai gaji & upah yang dibayar berjumlah RM14.3 bilion. Sementara itu, nilai harta tetap bagi tahun rujukan 2015 adalah RM168.9 bilion. **Paparan 1** menunjukkan perangkaan utama perkhidmatan pengangkutan & penyimpanan bagi tahun 2010 dan 2015.

**Paparan 1: Perangkaan Utama bagi Perkhidmatan Pengangkutan dan Penyimpanan, 2010 dan 2015**

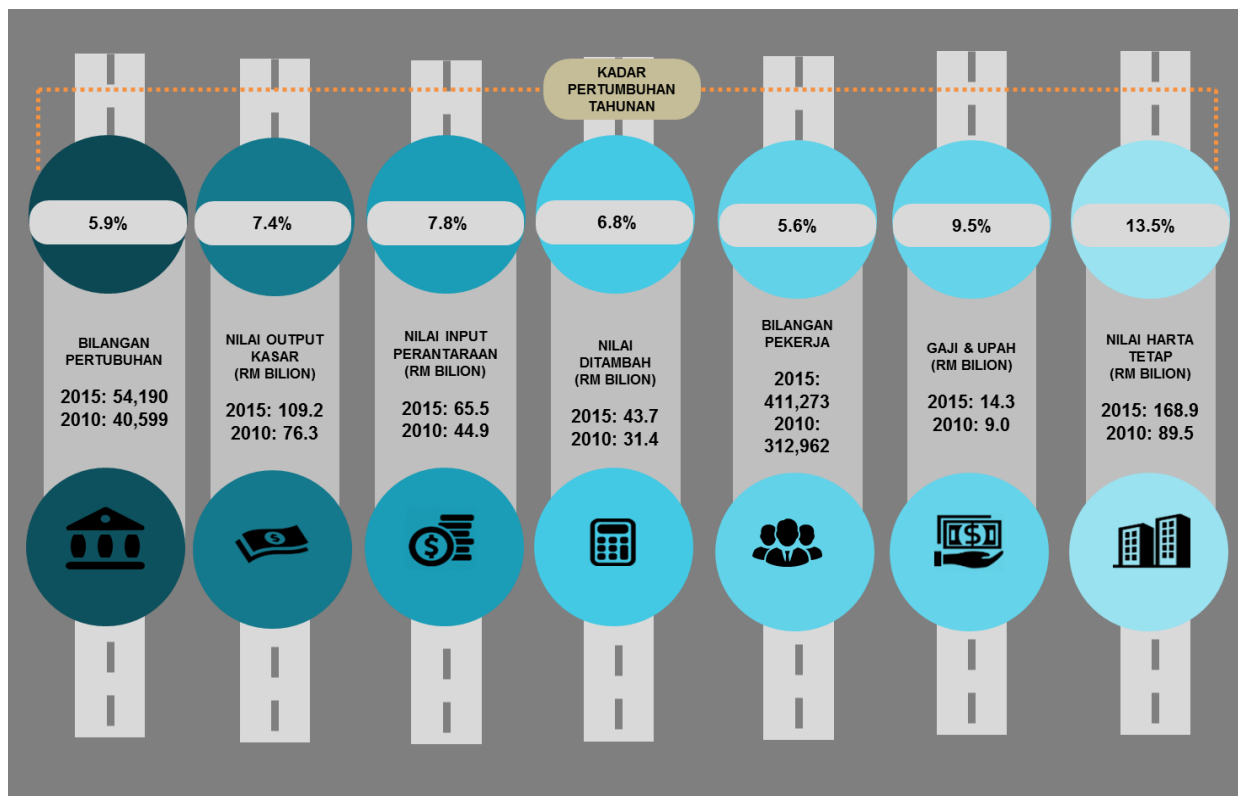

## 3. BILANGAN PERTUBUHAN

Pada tahun 2015, sejumlah 54,190 pertubuhan beroperasi dalam perkhidmatan pengangkutan dan penyimpanan berbanding 40,599 pertubuhan pada tahun 2010. Dalam tempoh ini, bilangan pertubuhan telah meningkat sebanyak 13,591 pertubuhan dengan kadar pertumbuhan tahunan 5.9 peratus setahun. Pos & kurier mencatatkan pertumbuhan bilangan pertubuhan tertinggi dengan 29.0 peratus. Ini diikuti oleh pengangkutan udara (12.1%) dan penggudangan & aktiviti sokongan (7.9%).

Berbanding tahun 2010, Pengangkutan darat masih kekal sebagai penyumbang terbesar bagi bilangan pertubuhan iaitu sebanyak 47,553 pertubuhan atau 87.8 peratus. Ini diikuti oleh penggudangan & aktiviti sokongan (4,910 pertubuhan; 9.1%) dan pengangkutan air (993 pertubuhan; 1.8%) seperti ditunjukkan pada **Paparan 2**.

**Paparan 2: Bilangan Pertubuhan bagi Perkhidmatan Pengangkutan dan Penyimpanan mengikut Aktiviti, 2010 dan 2015**

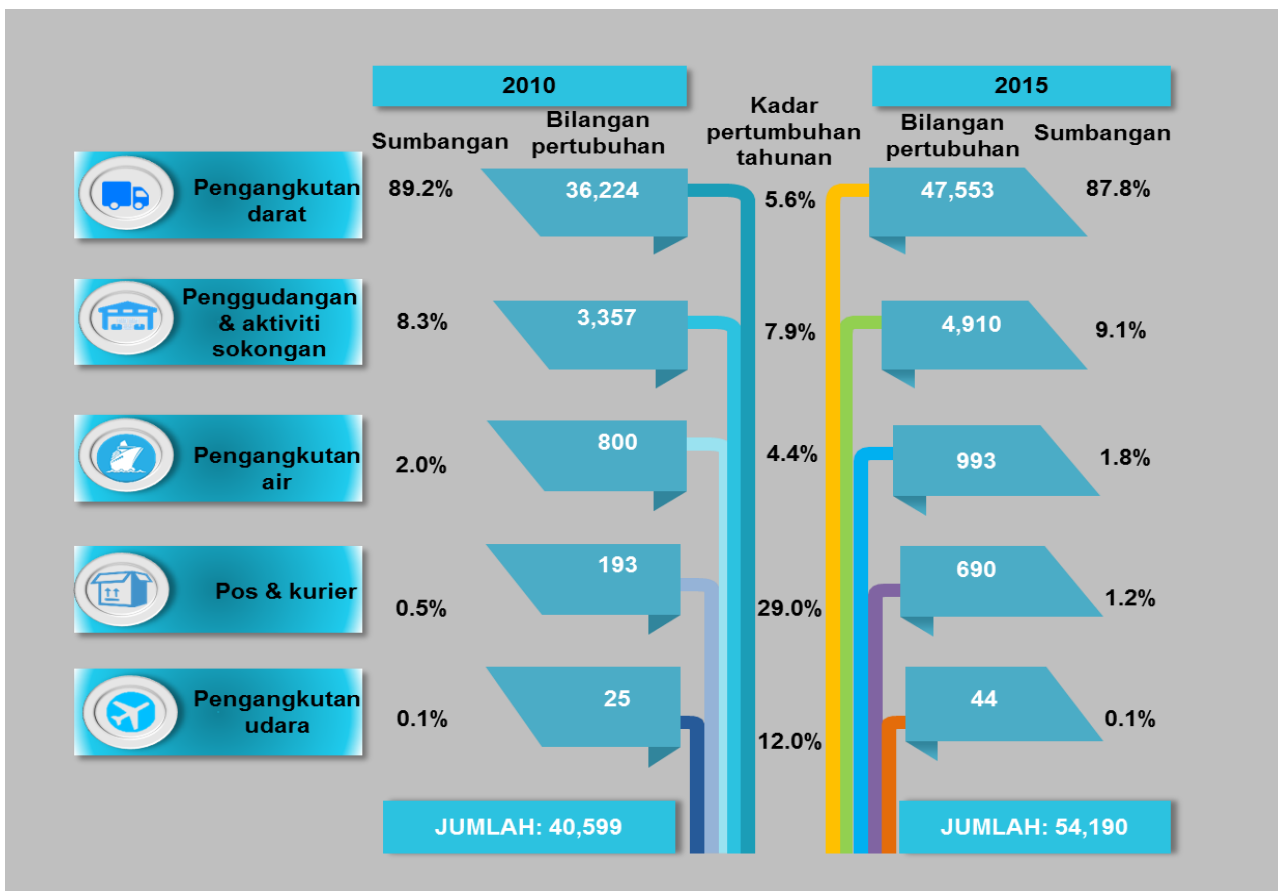

## 4. NILAI OUTPUT KASAR

Sejumlah RM109.2 bilion nilai output kasar telah dihasilkan bagi perkhidmatan ini (2010: RM76.3 bilion), mencatatkan kadar pertumbuhan tahunan 7.4 peratus setahun. **Paparan 3** menunjukkan peratus taburan nilai output kasar mengikut aktiviti di mana penggudangan & aktiviti sokongan mencatatkan nilai output kasar tertinggi iaitu RM38.1 bilion dengan sumbangan 34.9 peratus. Ini diikuti oleh pengangkutan darat (RM26.7 bilion; 24.4%) dan pengangkutan udara (RM23.9 bilion; 21.8%).

**Paparan 3: Nilai Output Kasar bagi Perkhidmatan Pengangkutan dan Penyimpanan mengikut Aktiviti, 2010 dan 2015**

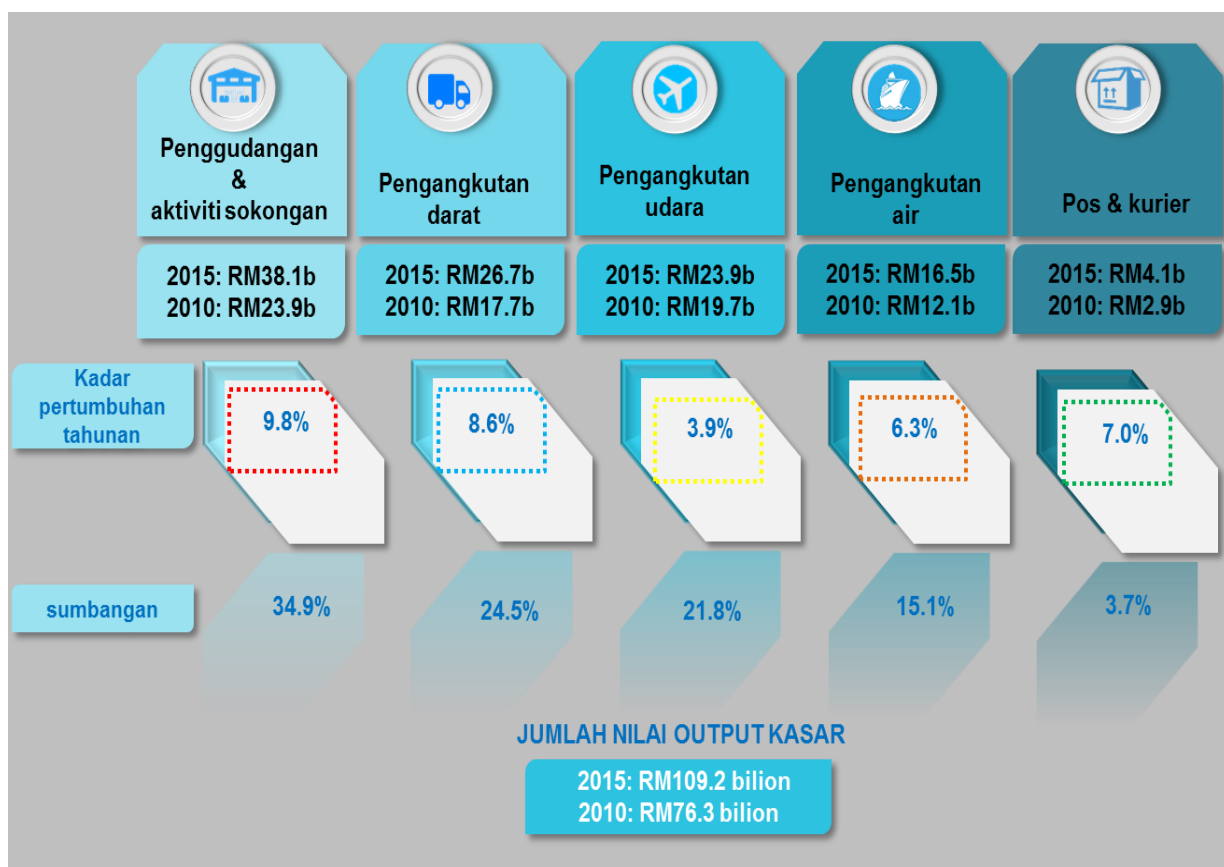

## 5. NILAI DITAMBAH

Pada tahun 2015, nilai ditambah bagi perkhidmatan pengangkutan dan penyimpanan adalah RM43.7 bilion (2010: RM31.4 bilion) dengan kadar pertumbuhan tahunan 6.8 peratus setahun. **Paparan 4** memaparkan peratusan nilai ditambah bagi perkhidmatan ini mengikut

aktiviti. Selari dengan nilai output kasar, penggudangan & aktiviti sokongan merekodkan nilai ditambah tertinggi iaitu RM19.5 bilion dengan sumbangan 44.5 peratus. Ini diikuti oleh pengangkutan darat (RM10.4 bilion; 23.7%) dan pengangkutan air (RM6.2 bilion; 14.1%).

## Paparan 4: Nilai Ditambah bagi Perkhidmatan Pengangkutan dan Penyimpanan mengikut Aktiviti, 2010 dan 2015

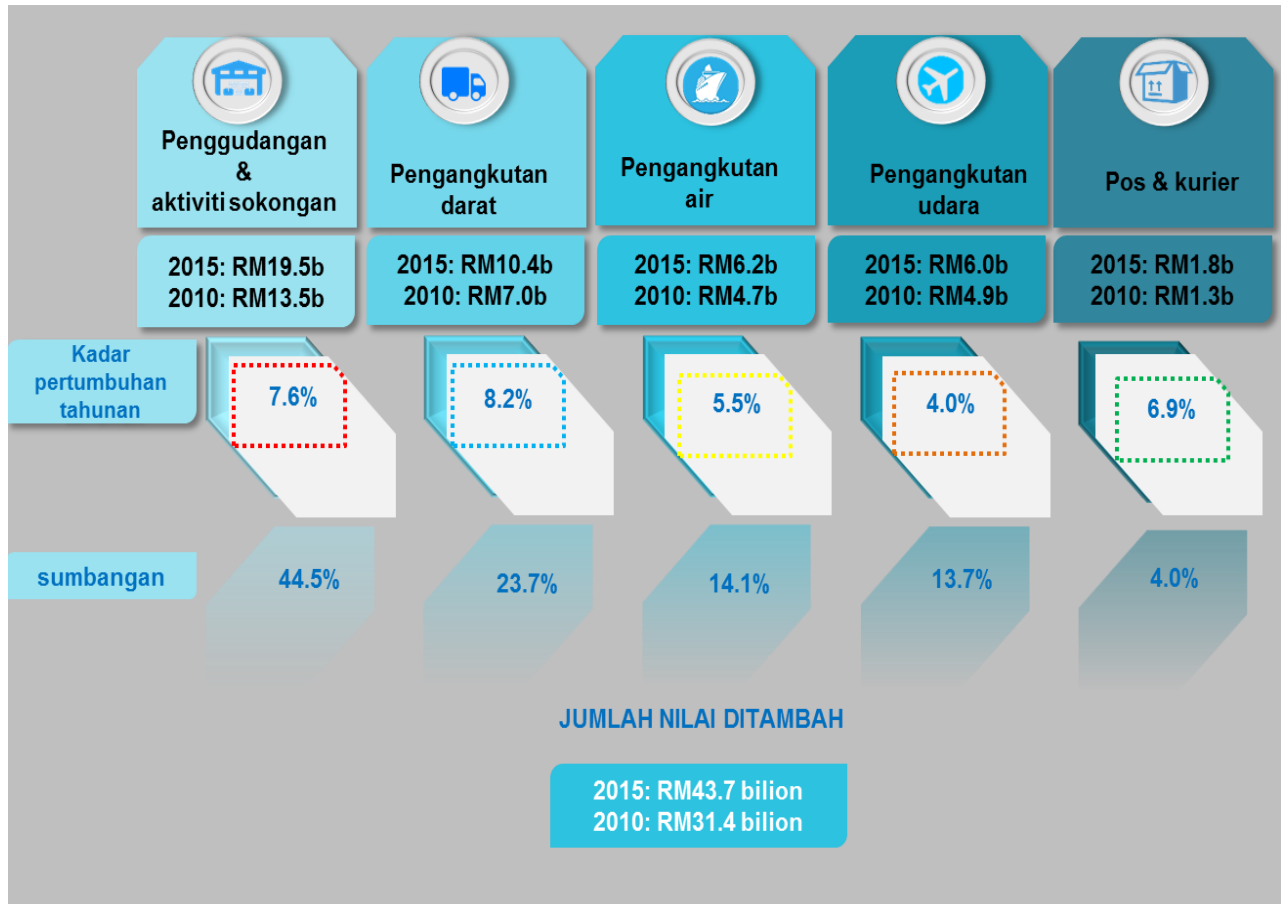

## 6. BILANGAN PEKERJA

**Paparan 5** menunjukkan bilangan pekerja bagi Perkhidmatan pengangkutan dan penyimpanan mengikut kategori pekerja pada tahun 2015. Perkhidmatan ini mencatatkan bilangan pekerja seramai 411,273 orang yang mana 358,916 orang atau 87.3 peratus adalah pekerja bergaji sepenuh masa. Seramai 47,486 orang (11.5%) adalah pemilik yang bekerja dan pekerja keluarga tanpa gaji manakala pekerja sambilan seramai 4,871 orang (1.2%).



Bagi pekerja bergaji sepenuh masa, kategori pekerja asas merekodkan bilangan pekerja yang tertinggi (93,222 orang; 26.0%), diikuti oleh pekerja sokongan perkeranian (60,376 orang; 16.8%) dan pekerja operator mesin, loji dan pemasang (60,017 orang; 16.7%).

**Paparan 5: Bilangan Pekerja bagi Perkhidmatan Pengangkutan dan Penyimpanan mengikut Kategori Pekerja, 2015**

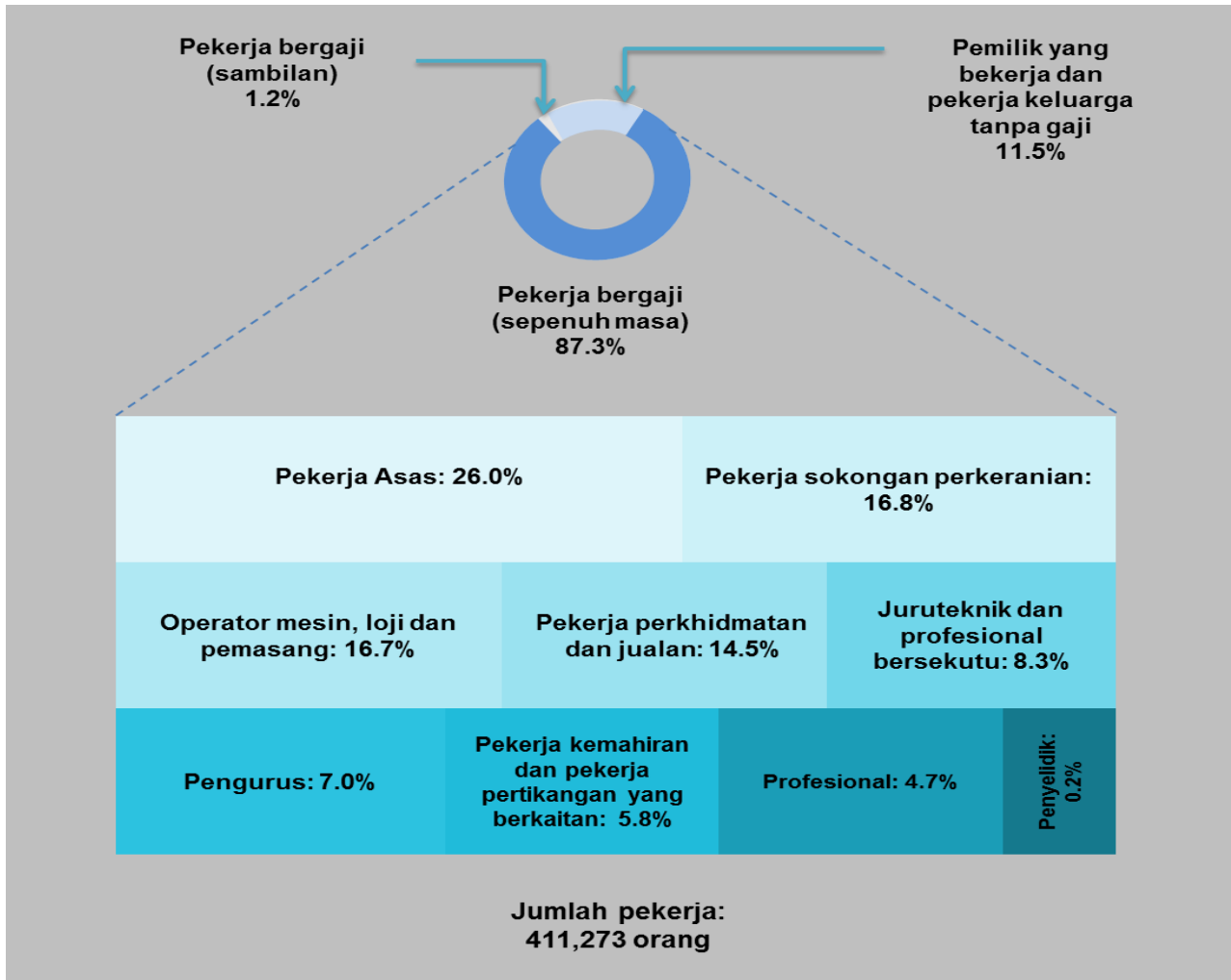

## 6.1 SAIZ PEKERJA

Pertubuhan dengan saiz bilangan pekerja di antara kurang daripada 5 orang merupakan penyumbang tertinggi dengan 44,366 pertubuhan atau 81.9 peratus. Walaupun komposisi bilangan pertubuhan dengan saiz pekerja di antara ini adalah besar, sumbangan kepada nilai output kasar dan pekerja masing-masing hanya 5.3 peratus dan 15.2 peratus seperti yang ditunjukkan dalam **Paparan 6**. Sebaliknya, pekerja bagi pertubuhan besar yang

mempunyai 76 orang dan ke atas (sejumlah 627 pertubuhan), menyumbang kepada 49.0 peratus daripada jumlah pekerja dan 61.9 peratus kepada nilai output kasar.

## Paparan 6: Saiz Pekerja bagi Perkhidmatan Pengangkutan dan Penyimpanan, 2015

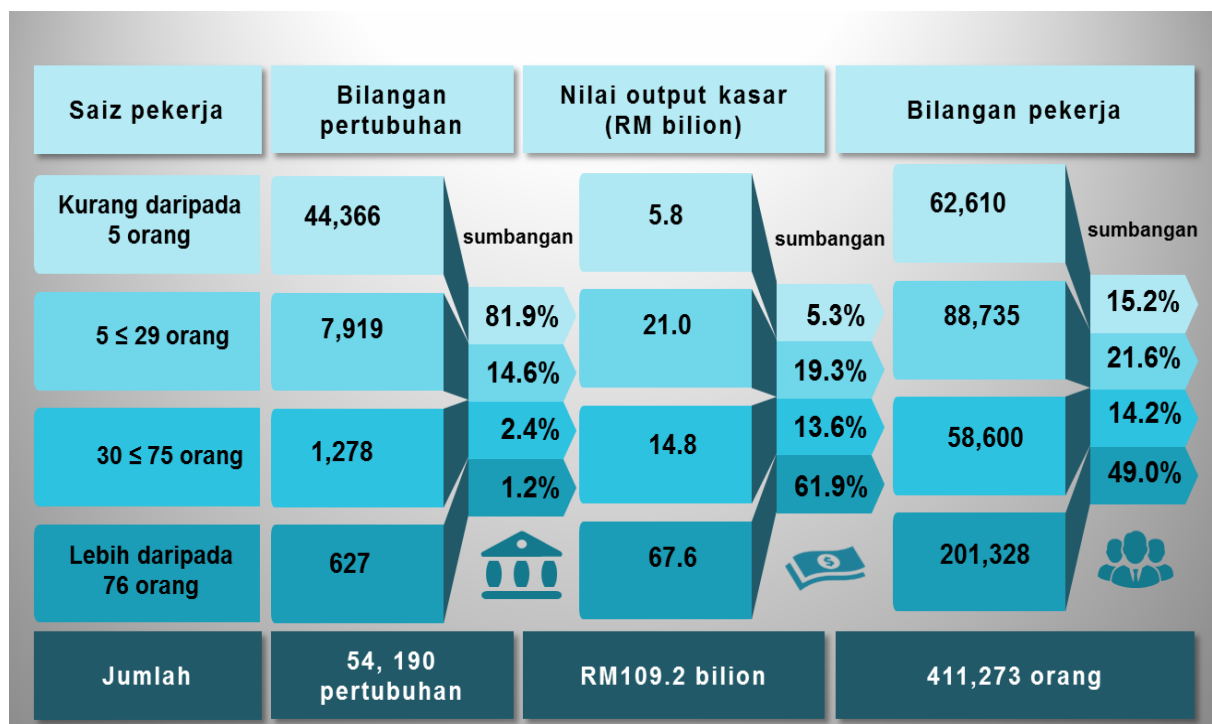

## 6.2 KELULUSAN PEKERJA

Majoriti pekerja dalam perkhidmatan ini terdiri daripada pekerja dengan kelulusan SPM/SPM (V) atau yang setaraf iaitu seramai 212,133 orang atau 51.6 peratus. Ini diikuti oleh pekerja dengan kelulusan di bawah taraf kelulusan SPM/SPM (V) seramai 50,040 orang (12.2%) dan kelulusan sijil seramai 46,733 orang (11.4%) seperti digambarkan pada **Paparan 7**.

Dari segi bilangan pekerja mengikut jantina, pekerja lelaki mendominasi perkhidmatan ini seramai 318,784 orang (77.5%) berbanding pekerja perempuan seramai 92,489 orang (22.5%). Bilangan pekerja lelaki didapati melebihi pekerja perempuan bagi semua kelulusan.

## Paparannya 7: Bilangan Pekerja Perkhidmatan Pengangkutan dan Penyimpanan mengikut Kelulusan dan Jantina, 2015





Bil. Pekerja Perempuan		Kelulusan	Bil. Pekerja Lelaki	
0.7%	608	Pascasiswazah	1,932	0.6%
10.2%	9,425	Ijazah sarjana muda/Diploma lanjutan atau yang setaraf	24,719	7.7%
15.6%	14,453	Diploma	32,204	10.1%
7.6%	7,056	STPM atau yang setaraf	11,970	3.8%
11.1%	10,272	Sijil	36,461	11.4%
50.0%	46,199	SPM/SPM (V) atau yang setaraf	165,934	52.1%
4.8%	4,476	Di bawah taraf kelulusan SPM/SPM (V)	45,564	14.3%
<b>92,489</b>		<b>JUMLAH</b>	<b>318,784</b>	

### 7. GAJI & UPAH

Jumlah gaji & upah yang dibayar pada tahun 2015 adalah sebanyak RM14.3 bilion berbanding RM9.0 bilion pada tahun 2010 mencatatkan kadar pertumbuhan tahunan 9.5 peratus setahun. Penggudangan & aktiviti sokongan mencatatkan jumlah gaji & upah yang tertinggi dibayar iaitu RM5.0 bilion dengan sumbangan 35.2 peratus, diikuti oleh pengangkutan darat (RM4.3 bilion; 29.8%) dan pengangkutan udara (RM2.7 bilion; 18.9%).

Perkhidmatan pengangkutan dan penyimpanan mencatatkan purata gaji bulanan sebanyak RM3,265 berbanding RM2,728 pada tahun 2010 dengan kadar pertumbuhan tahunan 3.7 peratus setahun. **Paparannya 8** menunjukkan jumlah dan purata gaji sebulan bagi perkhidmatan ini mengikut aktiviti. Purata gaji sebulan yang tertinggi dicatatkan oleh pengangkutan udara sebanyak RM5,547 diikuti oleh pengangkutan air (RM3,934) dan penggudangan & aktiviti sokongan (RM3,353).

## Paparan 8: Gaji & Upah dan Purata Gaji Sebulan bagi Perkhidmatan Pengangkutan dan Penyimpanan mengikut Aktiviti, 2015

















	Gaji & Upah RM (juta)	Sumbangan	Kadar pertumbuhan tahunan	Purata gaji sebulan (RM)
 Penggudangan & aktiviti sokongan	5,016	35.2%	16.3%	3,353
 Pengangkutan darat	4,252	29.8%	9.7%	2,562
 Pengangkutan udara	2,699	18.9%	3.9%	5,547
 Pengangkutan air	1,333	9.4%	4.2%	3,934
 Pos & kurier	954	6.7%	6.6%	2,483
JUMLAH	14,254			

### 8. PRESTASI MENGIKUT NEGERI

**Paparan 9** menunjukkan bilangan pertubuhan, nilai output kasar dan nilai ditambah perkhidmatan pengangkutan dan penyimpanan mengikut negeri. Selangor mencatatkan bilangan pertubuhan tertinggi sebanyak 11,178 pertubuhan daripada keseluruhan bilangan pertubuhan dalam perkhidmatan pengangkutan dan penyimpanan dengan kadar pertumbuhan setahun 9.0 peratus setahun di antara 2010 dan 2015. Ini diikuti oleh Johor (8,627 pertubuhan; 10.8%) dan Sabah (6,215 pertubuhan; -0.8%).

Selangor merekodkan sumbangan tertinggi dari segi nilai output kasar iaitu sebanyak RM60.8 bilion dengan kadar pertumbuhan setahun 8.5 peratus, diikuti oleh W.P. Kuala Lumpur (RM17.6 bilion; 2.9%) dan Johor (RM7.8 bilion; 6.9%). Selari dengan prestasi nilai output kasar, Selangor juga adalah penyumbang yang tertinggi bagi nilai ditambah iaitu RM22.9 bilion dengan mencatatkan kadar pertumbuhan setahun 10.7 peratus, diikuti oleh W.P. Kuala Lumpur (RM6.7 bilion; -3.0%) dan Johor (RM3.5 bilion; 7.8%). **Paparan 10** menunjukkan perangkaan utama lain mengikut negeri bagi perkhidmatan pengangkutan dan penyimpanan.

**Paparan 9: Bilangan Pertubuhan, Nilai Output Kasar dan Nilai ditambah bagi Perkhidmatan Pengangkutan dan Penyimpanan mengikut Negeri, 2010 dan 2015**

			Bilangan pertubuhan	Kadar pertumbuhan tahunan	Nilai output kasar (RM juta)	Kadar pertumbuhan tahunan	Nilai ditambah (RM juta)	Kadar pertumbuhan tahunan
SELANGOR		2015	11,178	9.0%	60,750.1	8.5%	22,936.8	10.7%
		2010	7,272		40,437.8		13,808.0	
W.P. KUALA LUMPUR		2015	5,373	12.5%	17,643.1	2.9%	6,742.5	-3.0%
		2010	2,977		15,329.9		7,834.1	
JOHOR		2015	8,627	10.8%	7,829.6	6.9%	3,499.8	7.8%
		2010	5,161		5,606.0		2,408.9	
SARAWAK		2015	5,189	1.2%	5,903.7	2.0%	2,610.3	1.0%
		2010	4,881		5,347.9		2,482.3	
PULAU PINANG		2015	2,663	9.3%	4,683.3	9.8%	2,441.0	6.2%
		2010	1,709		2,928.0		1,806.0	
SABAH		2015	6,215	-0.8%	3,156.9	7.9%	1,329.3	7.0%
		2010	6,483		2,154.0		947.7	
PERAK		2015	2,997	4.4%	1,696.9	12.1%	737.9	13.3%
		2010	2,422		958.9		394.7	
PAHANG		2015	1,672	1.9%	1,505.7	23.5%	734.3	23.9%
		2010	1,525		523.1		251.4	
TERENGGANU		2015	1,241	0.9%	1,319.7	10.6%	633.8	7.6%
		2010	1,187		797.9		439.7	
W.P. LABUAN		2015	330	2.7%	1,223.3	62.1%	496.1	54.5%
		2010	289		109.4		56.3	
KEDAH		2015	3,192	4.6%	1,197.7	8.8%	562.3	11.2%
		2010	2,544		785.4		331.2	
NEGERI SEMBILAN		2015	1,879	10.2%	1,084.5	9.1%	456.0	4.6%
		2010	1,158		702.4		363.4	
MELAKA		2015	1,286	3.5%	820.7	14.2%	355.7	11.8%
		2010	1,082		422.8		203.8	
KELANTAN		2015	1,797	3.7%	255.0	12.0%	123.9	14.7%
		2010	1,499		144.9		62.3	
PERLIS		2015	503	5.1%	139.5	17.2%	75.3	30.7%
		2010	393		63.1		19.8	
W.P. PUTRAJAYA		2015	48	23.1%	27.6	28.2%	11.9	26.4%
		2010	17		8.0		3.7	
MALAYSIA		2015	54,190	5.9%	109,237.4	7.4%	43,747.1	6.8%
		2010	40,599		76,319.3		31,413.5	

Paparan 10: Perangkaan Utama Lain bagi Perkhidmatan Pengangkutan dan Penyimpanan mengikut Negeri, 2015

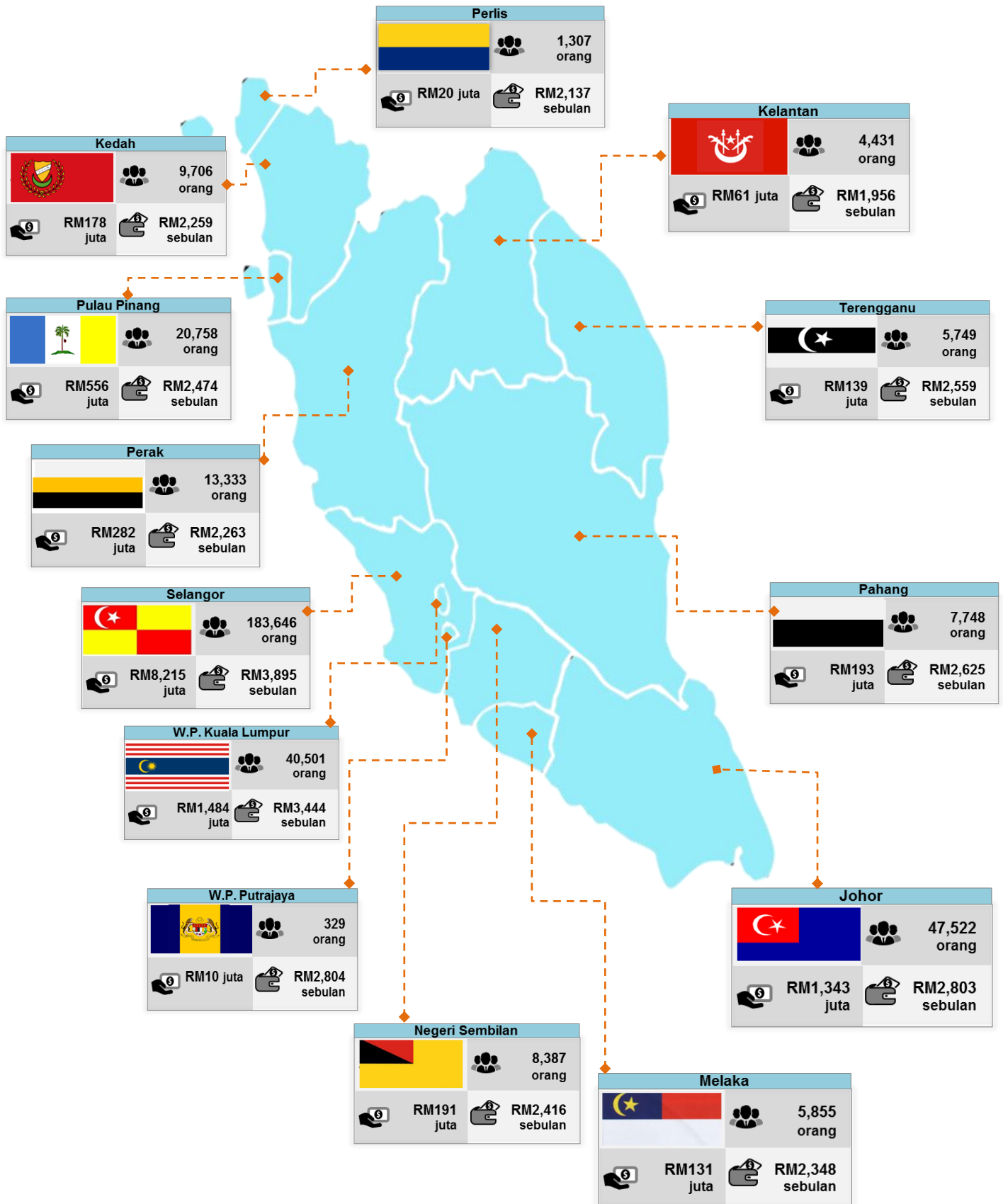

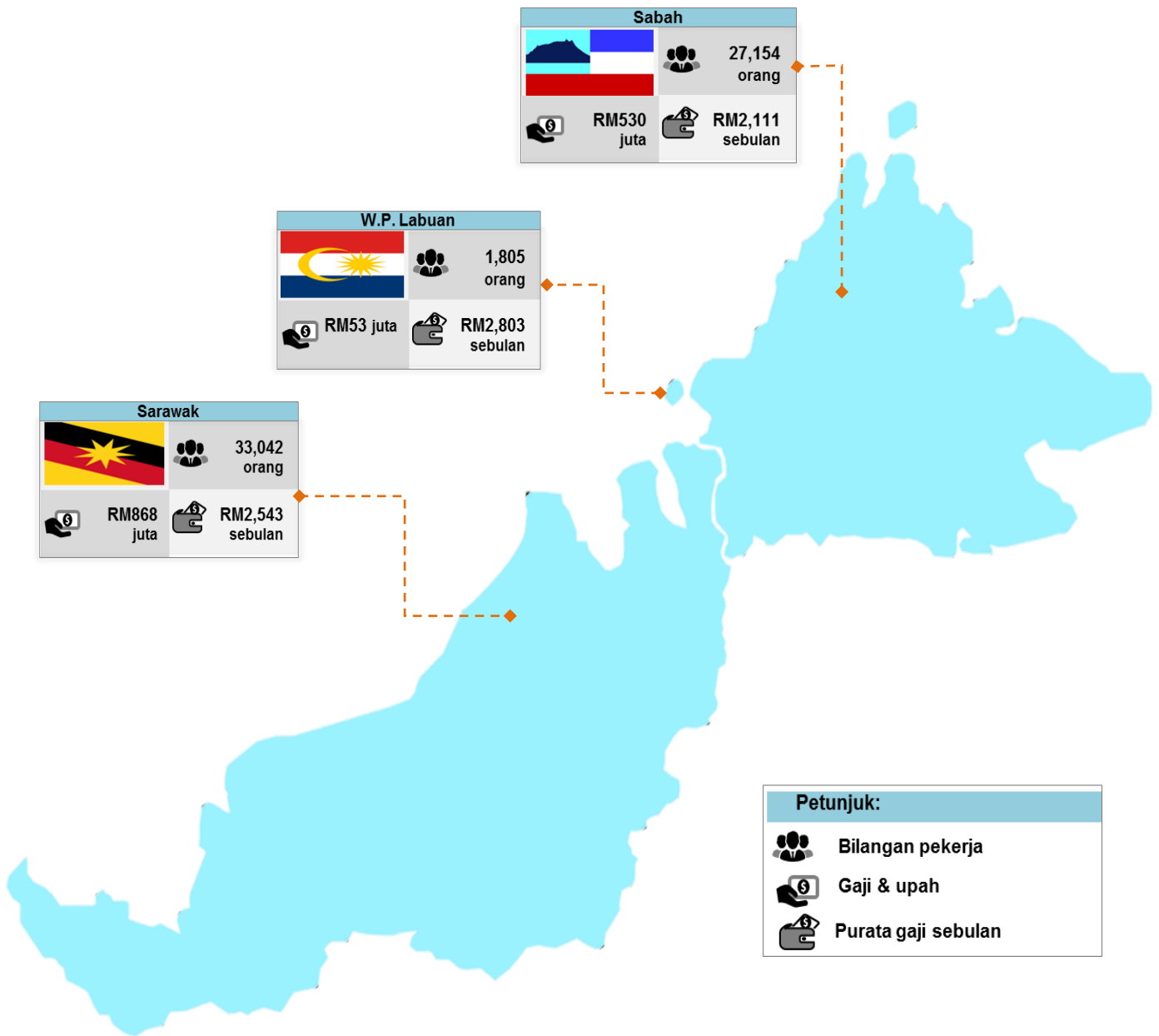

Selangor turut merekodkan bilangan pekerja yang tertinggi dalam perkhidmatan pengangkutan dan penyimpanan iaitu 183,646 orang dengan sumbangan 44.7 peratus. Ini diikuti oleh Johor 47,522 orang (11.6%) dan W.P. Kuala Lumpur 40,501 orang (9.8%). Gaji & upah yang tertinggi dibayar adalah di Selangor iaitu RM8.2 bilion dengan purata gaji sebulan RM3,895, diikuti W.P. Kuala Lumpur (RM1.5 bilion; RM3,444 sebulan) dan Johor (RM1.3 bilion; RM2,803 sebulan).

## 9. PERTUBUHAN MILIKAN WANITA

Pada tahun 2015, terdapat 3,836 pertubuhan milikan wanita dalam perkhidmatan pengangkutan dan penyimpanan (**Paparan 11**) berbanding 2,874 pertubuhan pada tahun 2010 dengan pertumbuhan tahunan 5.9 peratus. Jumlah ini merupakan 7.1 peratus daripada jumlah keseluruhan pertubuhan bagi perkhidmatan ini. Bilangan tertinggi milikan wanita dicatatkan oleh pengangkutan darat iaitu sebanyak 3,386 pertubuhan, diikuti oleh penggudangan & aktiviti sokongan (400 pertubuhan) dan pengangkutan air (25 pertubuhan).

**Paparan 11: Pertubuhan Milikan Wanita bagi Perkhidmatan Pengangkutan dan Penyimpanan mengikut Aktiviti, 2015**

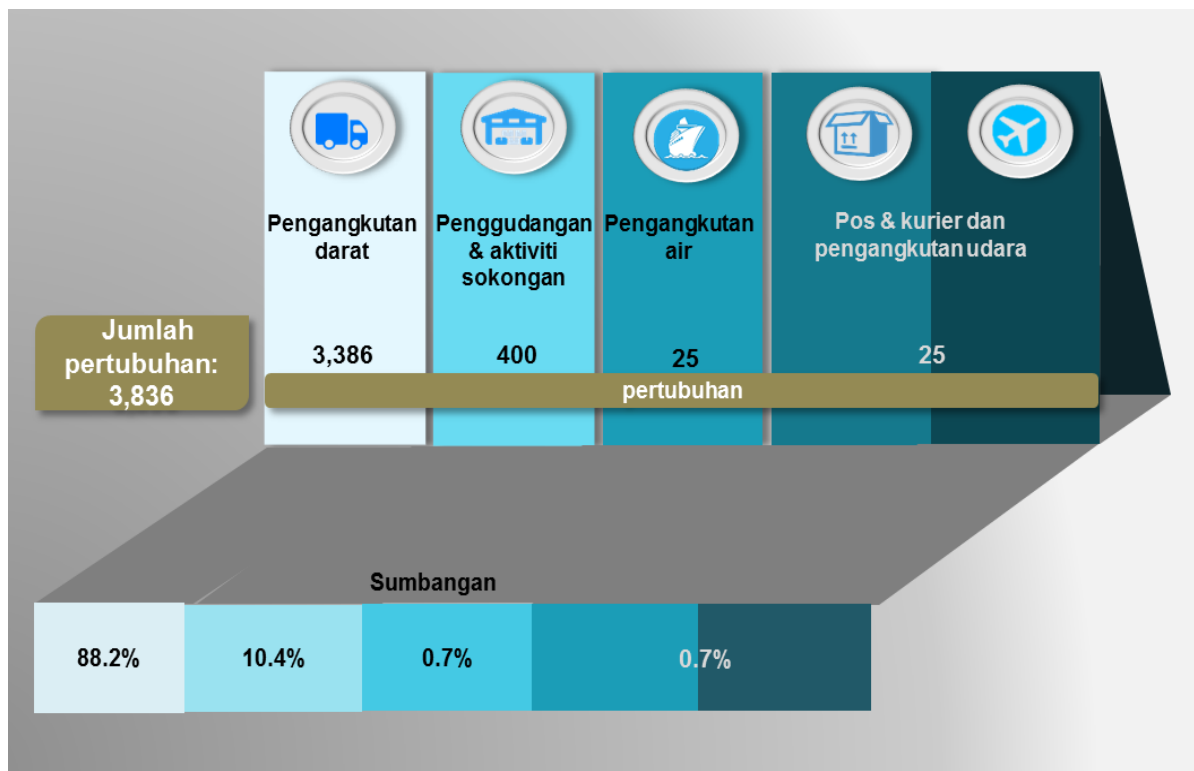

Bilangan pertubuhan tertinggi direkodkan di Selangor berjumlah 1,137 pertubuhan dengan sumbangan 29.6 peratus, di ikuti oleh Johor (16.0%) dan Sabah (10.2%). Dari segi nilai ditambah, sejumlah RM1.3 bilion dihasilkan oleh pertubuhan milikan wanita dalam perkhidmatan pengangkutan dan penyimpanan. Penggudangan & aktiviti sokongan adalah penyumbang tertinggi bagi nilai ditambah iaitu RM717.1 juta dengan sumbangan 53.4 peratus. Ini diikuti oleh pengangkutan darat (RM527.3 juta; 39.3%) dan pengangkutan air (RM80.4 juta; 6.0%) seperti di **Paparan 12**.



## Paparan 12: Pertubuhan Milikan Wanita mengikut Negeri dan Nilai Ditambah mengikut Aktiviti bagi Perkhidmatan Pengangkutan dan Penyimpanan, 2015

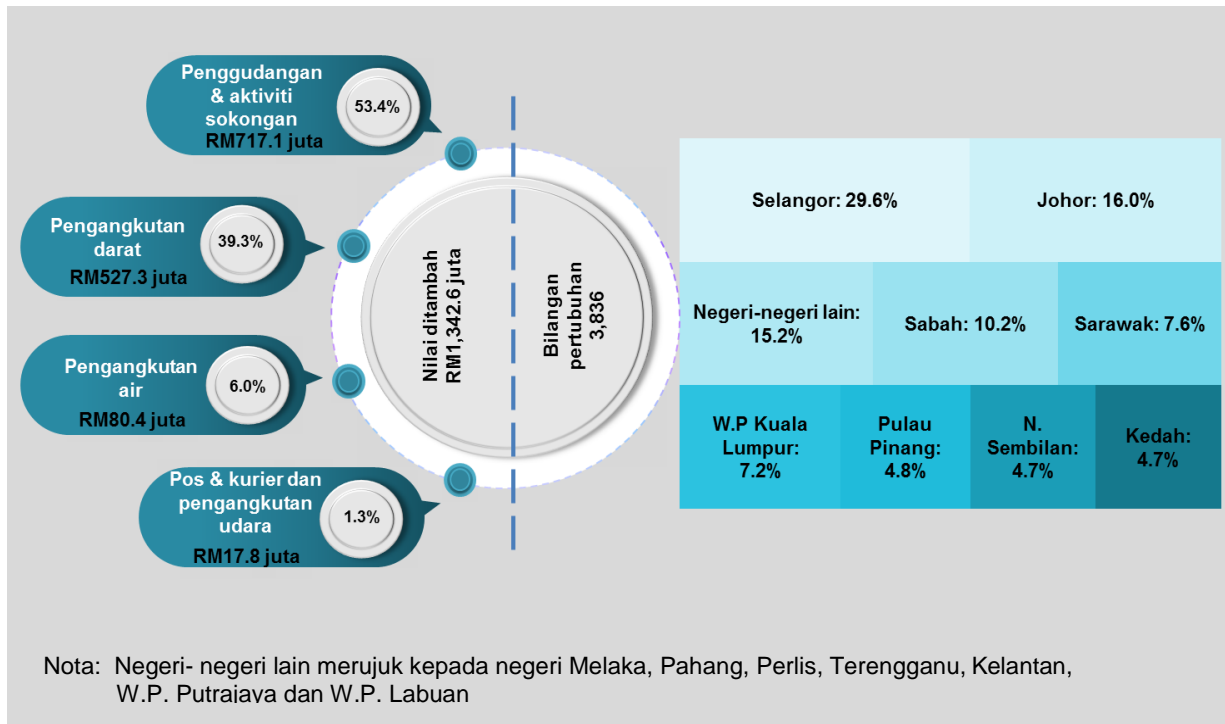

**Paparan 13** menunjukkan bilangan pekerja dan gaji & upah bagi pertubuhan milikan wanita 2015. Ianya merekodkan seramai 20,688 orang dan jumlah gaji & upah yang dibayar adalah sebanyak RM541.0 juta.

## Paparan 13: Bilangan Pekerja dan Gaji & Upah Pertubuhan Milikan Wanita bagi Perkhidmatan Pengangkutan dan Penyimpanan, 2015

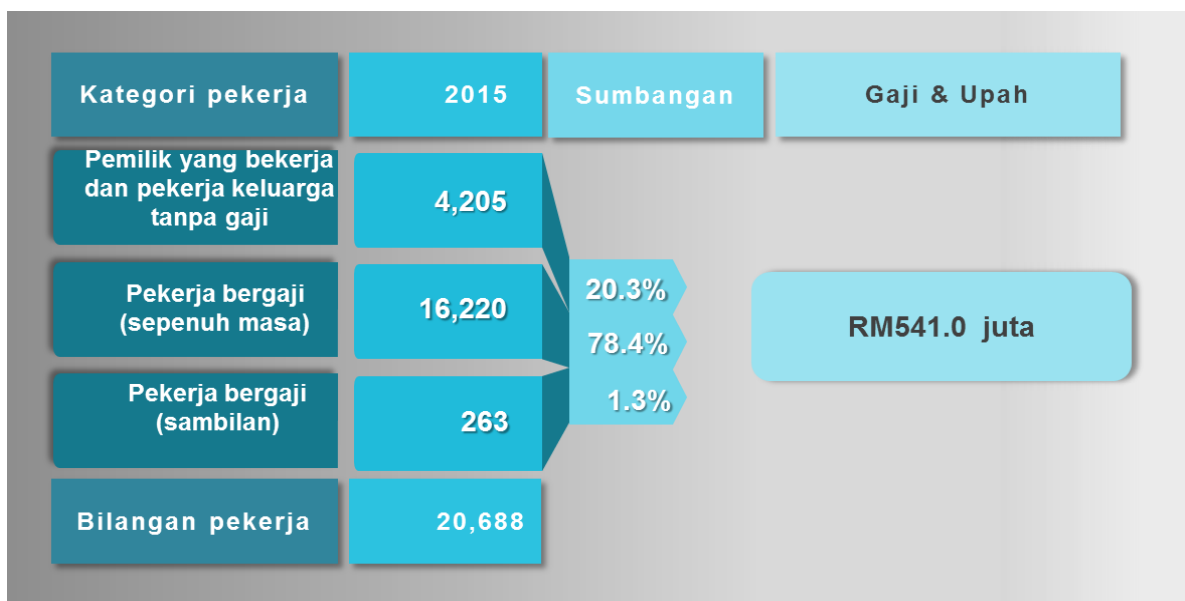

**Muka surat ini sengaja dibiarkan kosong.**

*This page is deliberately left blank.*

## 1. INTRODUCTION

This report presents statistics on the transportation and storage services based on Economic Census undertaken in 2016 for reference year 2015. Transportation and storage services comprise of land transport; water transport; air transport; warehousing & support activities and post & courier services.

## 2. PERFORMANCE OF TRANSPORTATION AND STORAGE SERVICES

Based on Economic Census 2016, a number of 54,190 establishments operated with total value of gross output generated was RM109.2 billion and value added of RM43.7 billion. Number of persons engaged in these services was 411,273 persons with salaries & wages paid amounting to RM14.3 billion. Meanwhile, the value of fixed assets for the reference year 2015 was RM168.9 billion. **Exhibit 1** shows the key statistics for transportation and storage services in 2010 and 2015.

**Exhibit 1: Key Statistics for Transportation and Storage Services, 2010 and 2015**

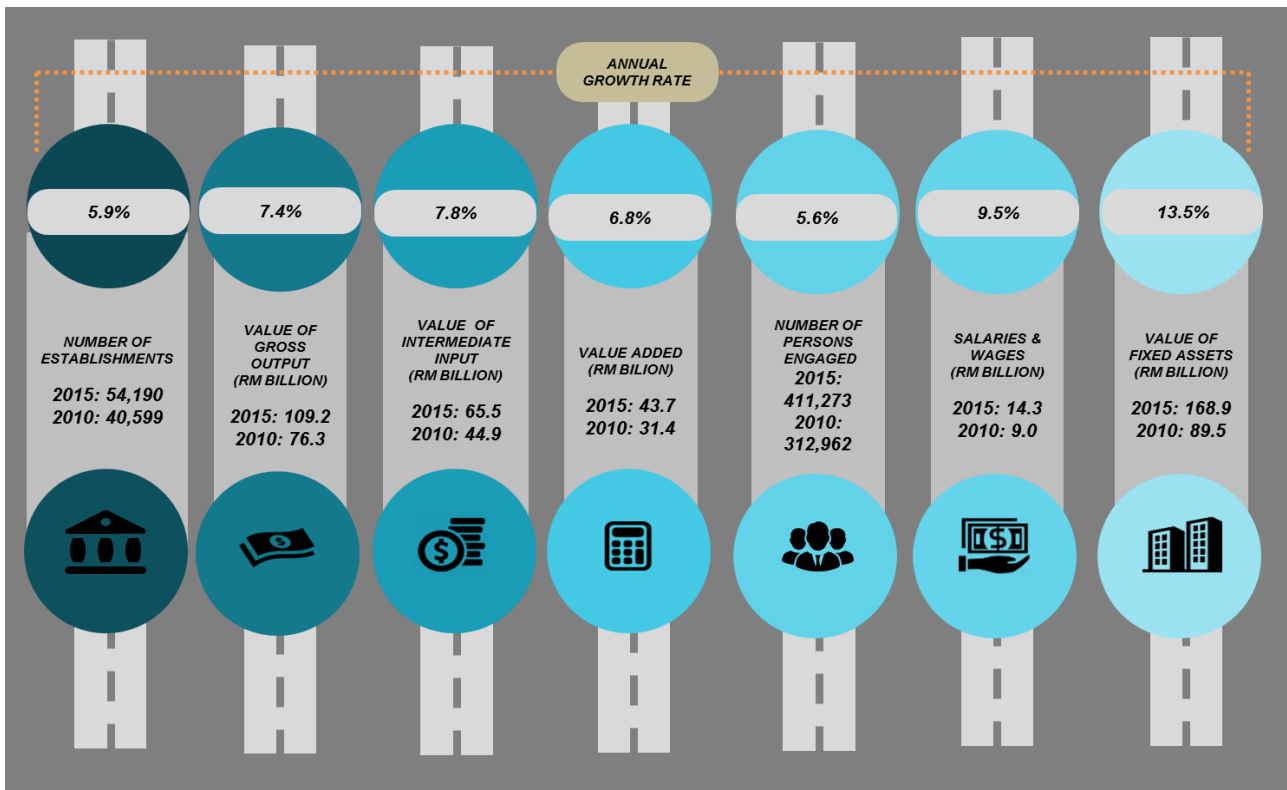

## 3. NUMBER OF ESTABLISHMENTS

In 2015, a total of 54,190 establishments operated in transportation and storage services compared to 40,599 establishments in 2010. During this period, the number of establishments recorded an increase of 13,591 establishments with annual growth rate of 5.9 per cent. Post & courier recorded the highest growth of number of establishments by 29.0 per cent. This was followed by air transport (12.1%) and warehousing & support activities (7.9%).

As compared to 2010, land transport remained as the largest contributor in the number of establishments with 47,553 establishments or 87.8 per cent. This was followed by warehousing & support activities (4,910 establishments; 9.1%) and water transport (993 establishments; 1.8%) as shown in **Exhibit 2**.

**Exhibit 2: Number of Establishments for Transportation and Storage Services by Activities, 2010 and 2015**

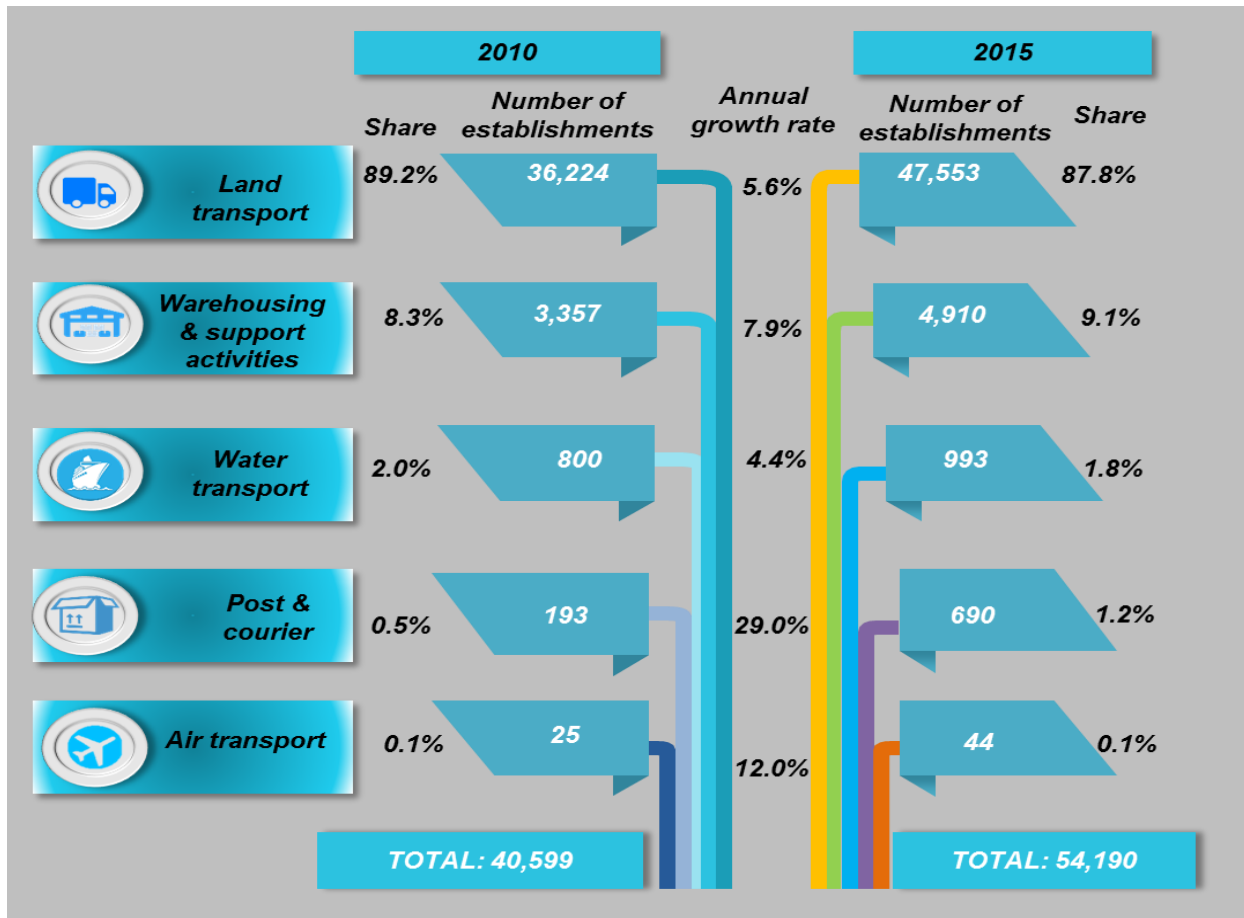

## 4. VALUE OF GROSS OUTPUT

Total value of RM109.2 billion gross output was generated for these services (2010: RM76.3 billion), registered annual growth rate of 7.4 per cent per annum. **Exhibit 3** presents the percentage share on the value of gross output by activities with warehousing & support activities recorded the highest value of gross output RM38.1 billion with percentage share 34.9 per cent. It was followed by land transport (RM26.7 billion; 24.4%) and air transport (RM23.9 billion; 21.8%).

**Exhibit 3: Value of Gross Output for Transportation and Storage Services by Activities, 2010 and 2015**

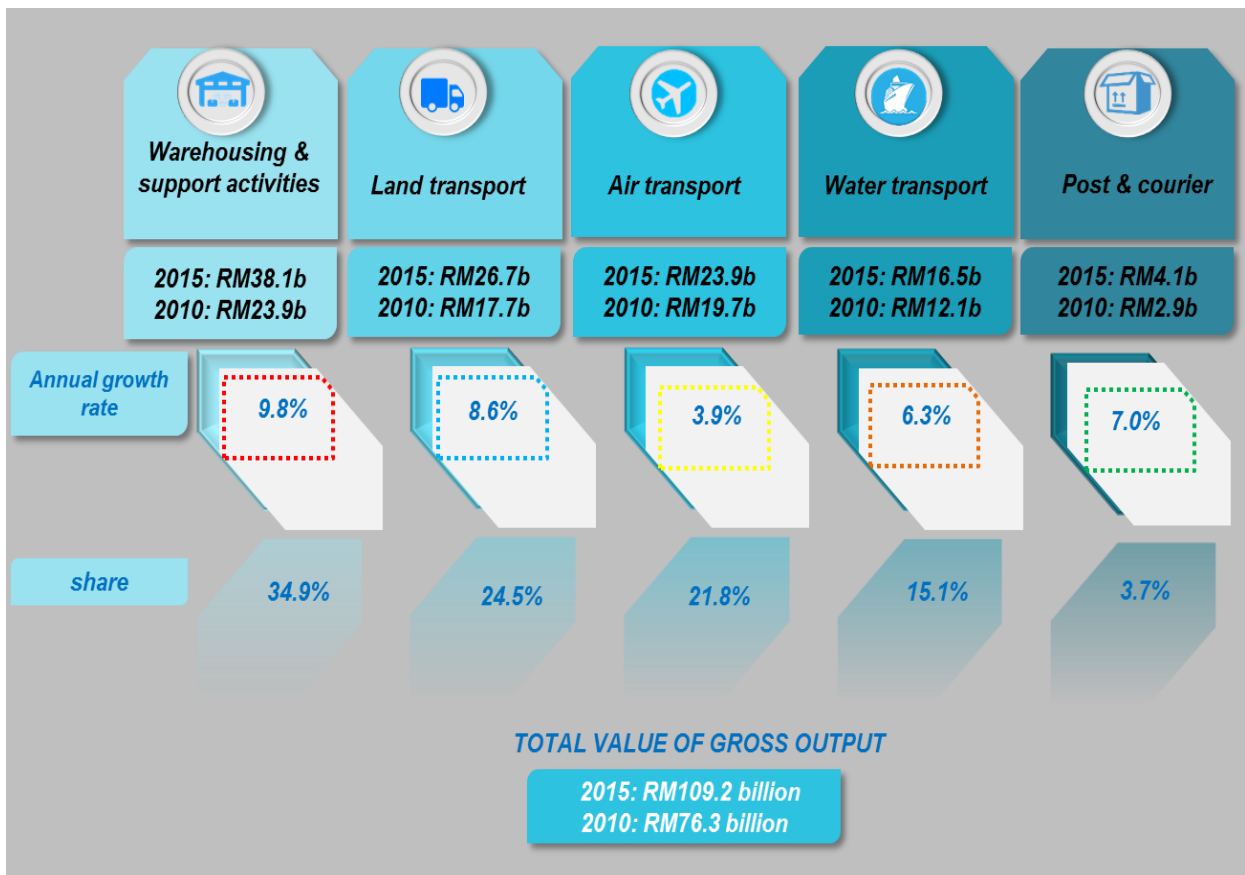

## 5. VALUE ADDED

In 2015, total value added for transportation and storage services was RM43.7 billion (2010: RM31.4 billion) with annual growth rate of 6.8 per cent. **Exhibit 4** presents the percentage share of value added for these services by activity. In line with the value of gross output, warehousing & support activities recorded the highest value added amounting to

## SUMMARY OF FINDINGS

RM19.5 billion with percentage share of 44.5 per cent. This was followed by land transport (RM10.4 billion; 23.7%) and water transport (RM6.2 billion; 14.1%).

**Exhibit 4: Value Added for Transportation and Storage Services by Activities, 2010 and 2015**

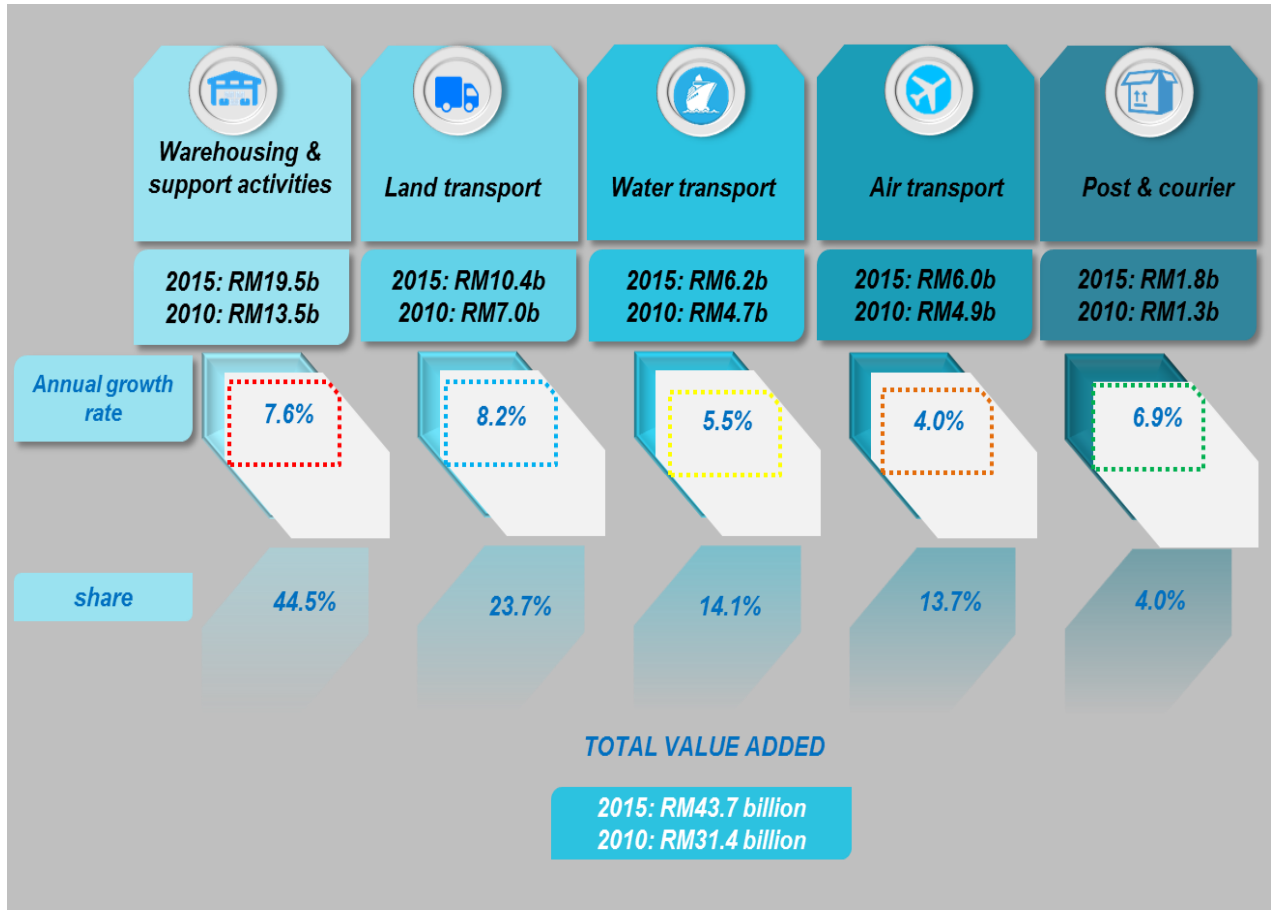

## 6. NUMBER OF PERSONS ENGAGED

**Exhibit 5** shows the number of persons engaged in transportation and storage services by category of workers in 2015. These services recorded 411,273 number of persons engaged, of which 358,916 persons or 87.3 per cent were paid full-time employees. A total of 47,486 persons (11.5%) was working proprietors and unpaid family workers while paid part-time employees were 4,871 persons (1.2%).

For paid full-time employees, elementary occupations category recorded the highest number of employees (93,222 persons, 26.0%). This was followed by clerical support workers

## SUMMARY OF FINDINGS

(60,376 persons; 16.8%) and plant & machine operators and assemblers workers (60,017 persons; 16.7%).

**Exhibit 5: Number of Persons Engaged in Transportation and Storage Services by Categories, 2015**

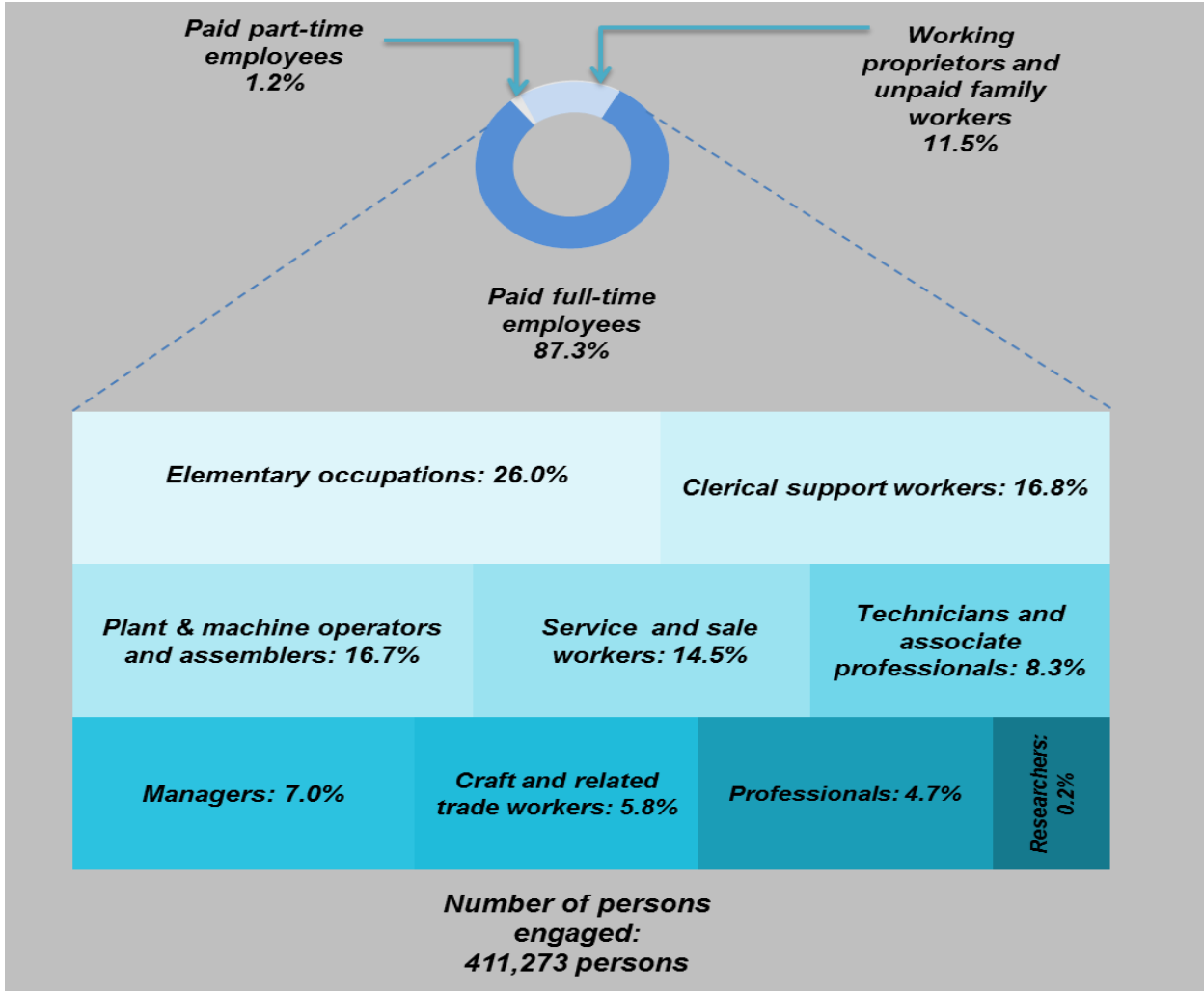

### 6.1 SIZE OF EMPLOYMENT

Establishments with size of employment less than 5 persons posted the highest number with 44,366 establishments or 81.9 per cent. Although the total number of establishments with this size of employment was the largest, the contribution to value of gross output and number of persons engaged were only 5.3 per cent and 15.2 per cent respectively as shown in **Exhibit 6**. On the other hand, large establishments with 76 persons and above (constituted 627 establishments), contributed 49.0 per cent of total number of persons engaged and 61.9 per cent to the value of gross output.

# SUMMARY OF FINDINGS

**Exhibit 6: Size of Employment in Transportation and Storage Services, 2015**

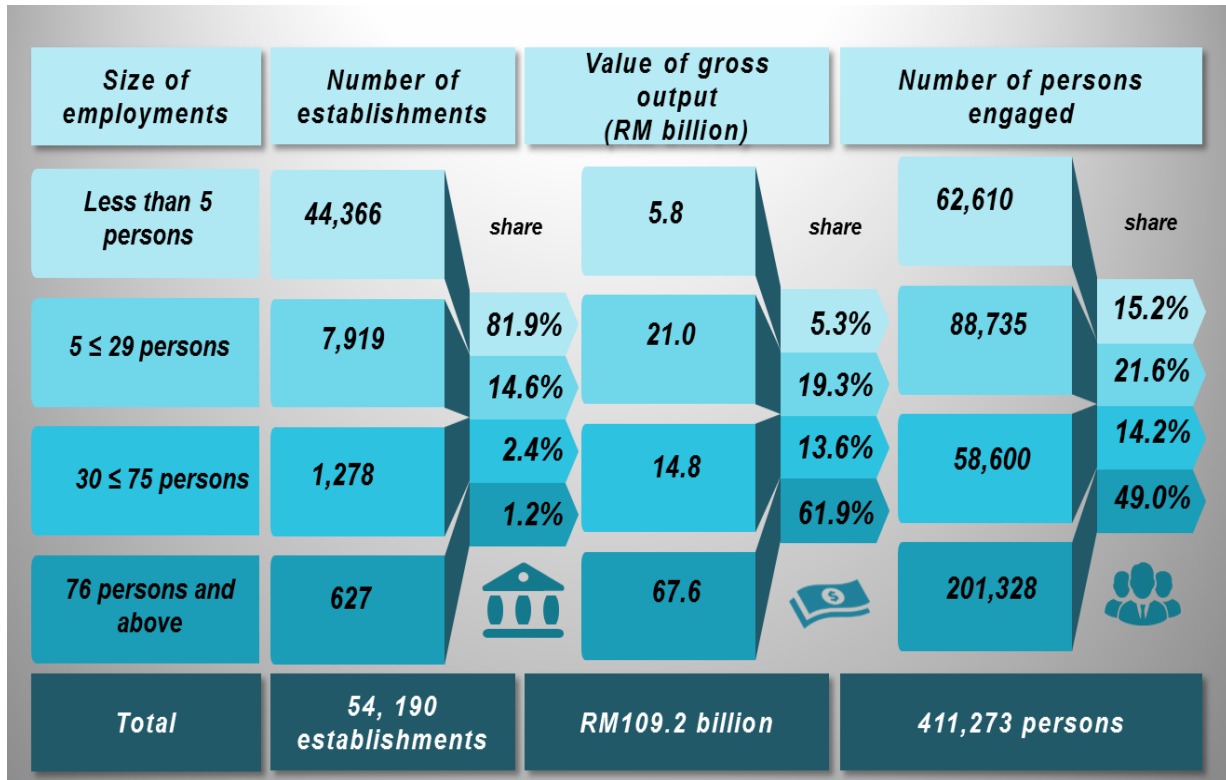

## 6.2 QUALIFICATION OF EMPLOYEES

Majority of employees in these services consists of workers with SPM/SPM (V) or an equivalent qualification with 212,133 persons or 51.6 per cent. This was followed by employees with below SPM/SPM (V) qualification 50,040 persons (12.2%) and certificate qualification 46,733 persons (11.4%) as illustrated in **Exhibit 7**.

In terms of number of persons engaged by sex, male workers dominated these services with 318,784 persons (77.5%) as compared to female workers with 92,489 persons (22.5%). It was observed that male workers outnumbered female workers in all qualifications.



## SUMMARY OF FINDINGS

**Exhibit 7: Number of Persons Engaged for Transportation and Storage Services by Qualification and Sex, 2015**





Number of persons engaged Female		Qualification	Number of persons engaged Male	
0.7%	608	Postgraduate	1,932	0.6%
10.2%	9,425	Bachelor/Advanced diploma or equivalent	24,719	7.7%
15.6%	14,453	Diploma	32,204	10.1%
7.6%	7,056	STPM or equivalent	11,970	3.8%
11.1%	10,272	Certificate	36,461	11.4%
50.0%	46,199	SPM/SPM (V) or equivalent	165,934	52.1%
4.8%	4,476	Below SPM/SPM (V) qualification	45,564	14.3%
<b>92,489</b>		<b>TOTAL</b>	<b>318,784</b>	

### 7. SALARIES & WAGES

Total salaries & wages paid in 2015 were RM14.3 billion compared to RM9.0 billion in 2010 registering an annual growth rate of 9.5 per cent. Warehousing & support activities recorded the highest total salaries & wages paid RM5.0 billion with percentage share of 35.2 per cent. This was followed by land transport (RM4.3 billion; 29.8%) and air transport (RM2.7 billion; 18.9%).

Average monthly salary of transportation and storage services recorded RM3,265 compared to RM2,728 in 2010 with annual growth rate 3.7 per cent. **Exhibit 8** presents the total and average monthly salary for these services by activities. The highest average monthly salary was recorded by air transport with RM5,547, followed by water transport (RM3,934) and warehousing & support activities (RM3,353).

**Exhibit 8: Salaries & Wages and Average Monthly Salary for Transportation and Storage Services by Activities, 2015**

	Salaries & wages (RM million)	Share	Annual growth rate	Average monthly salary (RM)
 Warehousing & support activities	5,016	35.2%	16.3%	3,353
 Land transport	4,252	29.8%	9.7%	2,562
 Air transport	2,699	18.9%	3.9%	5,547
 Water transport	1,333	9.4%	4.2%	3,934
 Post & courier	954	6.7%	6.6%	2,483
<b>TOTAL</b>	<b>14,254</b>			

















## 8. PERFORMANCE BY STATE

**Exhibit 9** shows the number of establishments, value of gross output and value added for transportation and storage services by state. Selangor recorded the highest number of establishments with 11,178, grew 9.0 per cent per annum between 2010 and 2015. It was followed by Johor (8,627 establishments; 10.8%) and Sabah (6,215 establishments; -0.8%).

Selangor recorded the highest value of gross output of RM60.8 billion with annual growth rate 8.5 per cent, followed by W.P. Kuala Lumpur (RM17.6 billion; 2.9%) and Johor (RM7.8 billion; 6.9%). In line with the value of gross output performance, Selangor was the top contributor for value added (RM22.9 billion) recording an annual growth rate 10.7 per cent, followed by W.P. Kuala Lumpur (RM6.7 billion; -3.0%) and Johor (RM3.5 billion; 7.8%). **Exhibit 10** presents other key statistics of transportation and storage services by states.

# SUMMARY OF FINDINGS

**Exhibit 9: Number of Establishments, Value of Gross Output and Value Added for Transportation and Storage Services by States, 2010 and 2015**

			Number of Annual establishments		Value of gross output (RM million)		Value added (RM million)	
				growth rate		Annual growth rate		Annual growth rate
SELANGOR		2015	11,178	9.0%	60,750.1	8.5%	22,936.8	10.7%
		2010	7,272		40,437.8		13,808.0	
W.P. KUALA LUMPUR		2015	5,373	12.5%	17,643.1	2.9%	6,742.5	-3.0%
		2010	2,977		15,329.9		7,834.1	
JOHOR		2015	8,627	10.8%	7,829.6	6.9%	3,499.8	7.8%
		2010	5,161		5,606.0		2,408.9	
SARAWAK		2015	5,189	1.2%	5,903.7	2.0%	2,610.3	1.0%
		2010	4,881		5,347.9		2,482.3	
PULAU PINANG		2015	2,663	9.3%	4,683.3	9.8%	2,441.0	6.2%
		2010	1,709		2,928.0		1,806.0	
SABAH		2015	6,215	-0.8%	3,156.9	7.9%	1,329.3	7.0%
		2010	6,483		2,154.0		947.7	
PERAK		2015	2,997	4.4%	1,696.9	12.1%	737.9	13.3%
		2010	2,422		958.9		394.7	
PAHANG		2015	1,672	1.9%	1,505.7	23.5%	734.3	23.9%
		2010	1,525		523.1		251.4	
TERENGGANU		2015	1,241	0.9%	1,319.7	10.6%	633.8	7.6%
		2010	1,187		797.9		439.7	
W.P. LABUAN		2015	330	2.7%	1,223.3	62.1%	496.1	54.5%
		2010	289		109.4		56.3	
KEDAH		2015	3,192	4.6%	1,197.7	8.8%	562.3	11.2%
		2010	2,544		785.4		331.2	
NEGERI SEMBILAN		2015	1,879	10.2%	1,084.5	9.1%	456.0	4.6%
		2010	1,158		702.4		363.4	
MELAKA		2015	1,286	3.5%	820.7	14.2%	355.7	11.8%
		2010	1,082		422.8		203.8	
KELANTAN		2015	1,797	3.7%	255.0	12.0%	123.9	14.7%
		2010	1,499		144.9		62.3	
PERLIS		2015	503	5.1%	139.5	17.2%	75.3	30.7%
		2010	393		63.1		19.8	
W.P. PUTRAJAYA		2015	48	23.1%	27.6	28.2%	11.9	26.4%
		2010	17		8.0		3.7	
MALAYSIA		2015	54,190	5.9%	109,237.4	7.4%	43,747.1	6.8%
		2010	40,599		76,319.3		31,413.5	

**Exhibit 10: Key Statistics for Transportation and Storage Services by States, 2015**

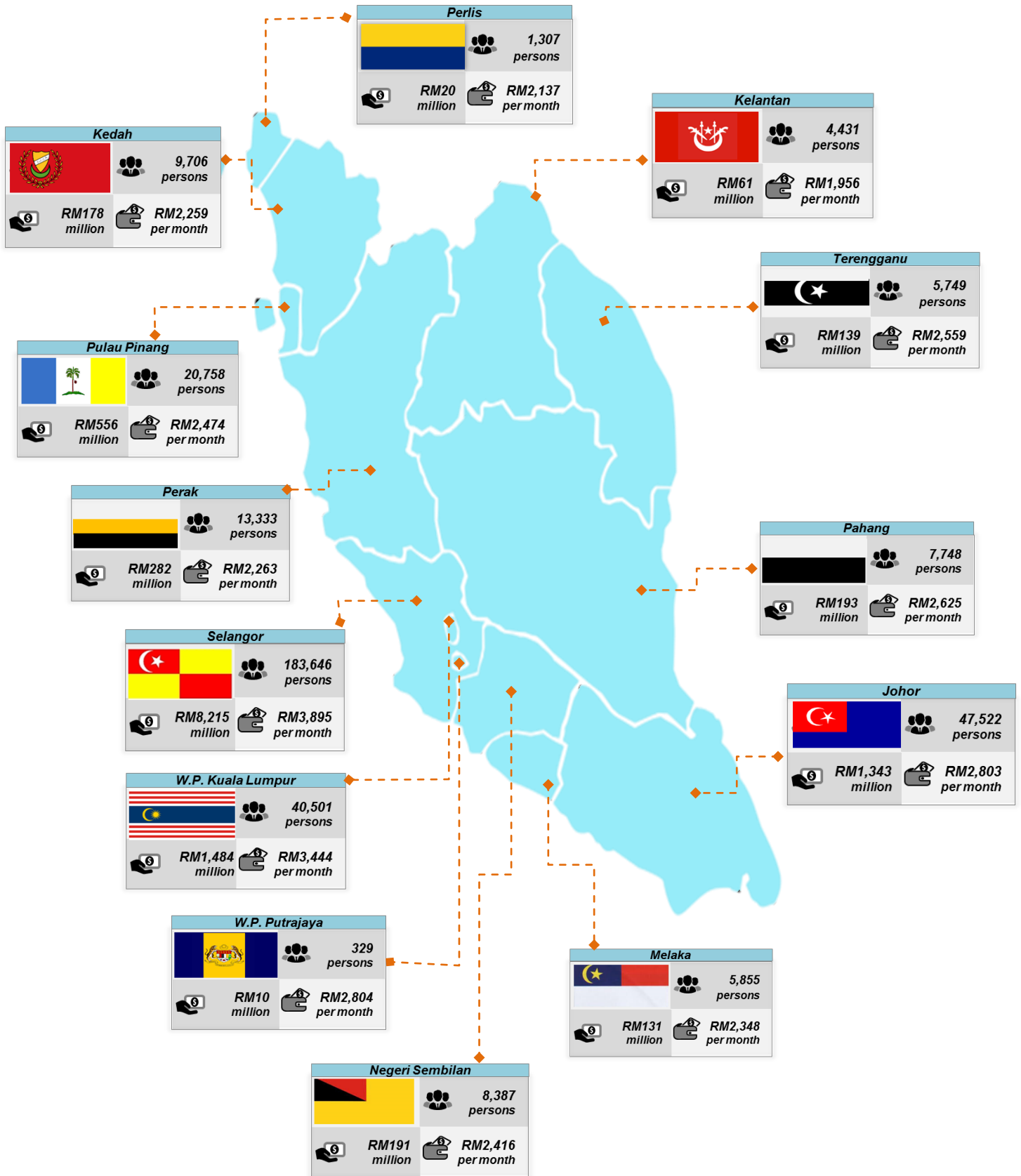

## SUMMARY OF FINDINGS

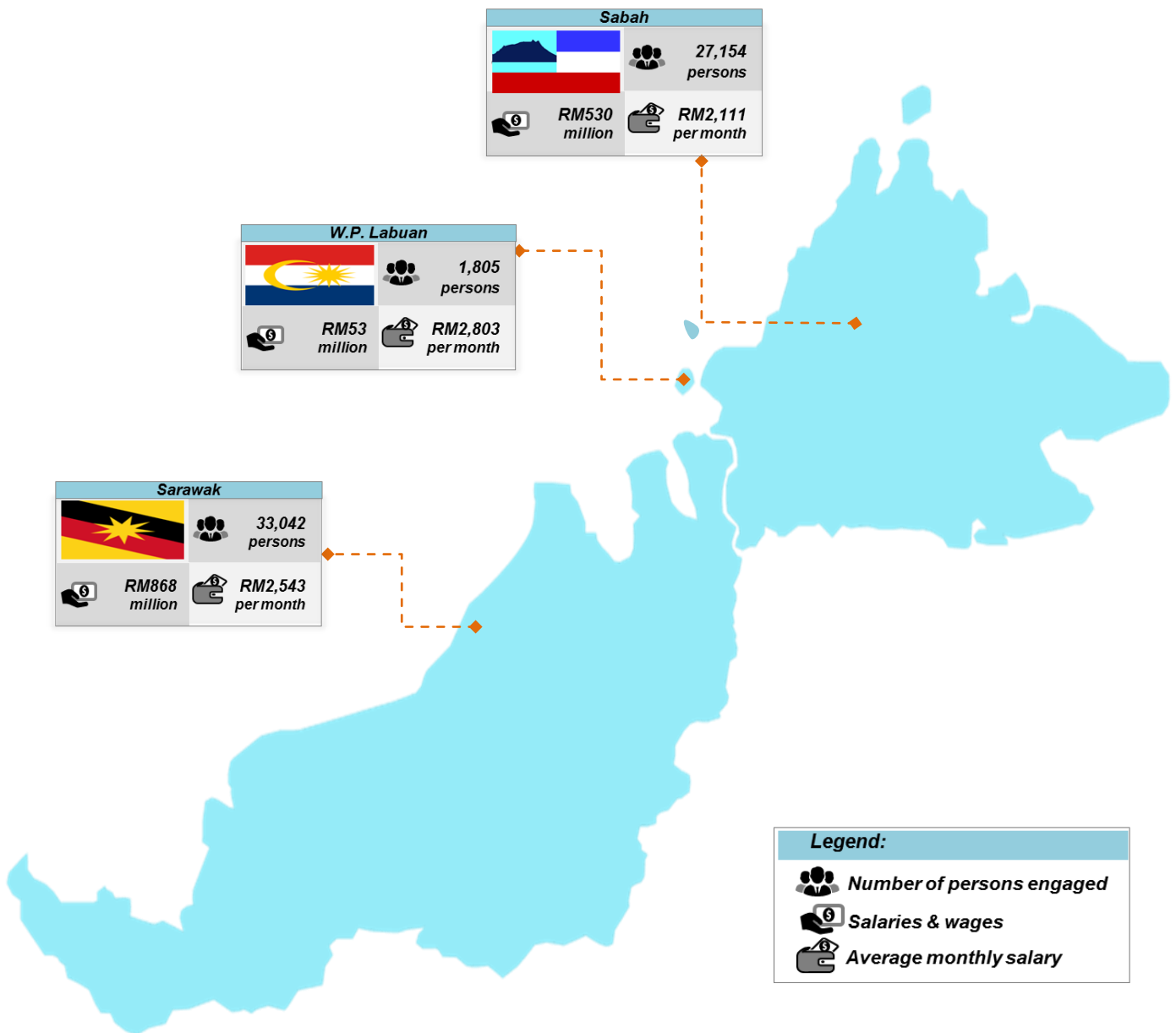

Selangor also recorded the highest number of persons engaged for transportation and storage services with 183,646 persons and percentage share of 44.7 per cent. This was followed by Johor 47,522 persons (11.6%) and W.P. Kuala Lumpur 40,501 persons (9.8%). Salaries & wages paid were the highest in Selangor with RM8.2 billion and average monthly salary of RM3,895 followed by W.P. Kuala Lumpur (RM1.5 billion; RM3,444 per month) and Johor (RM1.3 billion; RM2,803 per month).

## 9. WOMEN-OWNED ESTABLISHMENTS

In 2015, there were 3,836 women-owned establishments in transportation and storage services (**Exhibit 11**) compared to 2,874 establishments in 2010 which posted an annual growth rate of 5.9 per cent. These accounted 7.1 per cent of the total establishments in these services. The highest number of women-owned establishments was recorded by land transport with 3,386 establishments, followed by warehousing & support activities (400 establishments) and water transport (25 establishments).

**Exhibit 11: Women-owned Establishments for Transportation and Storage Services by Activities, 2015**

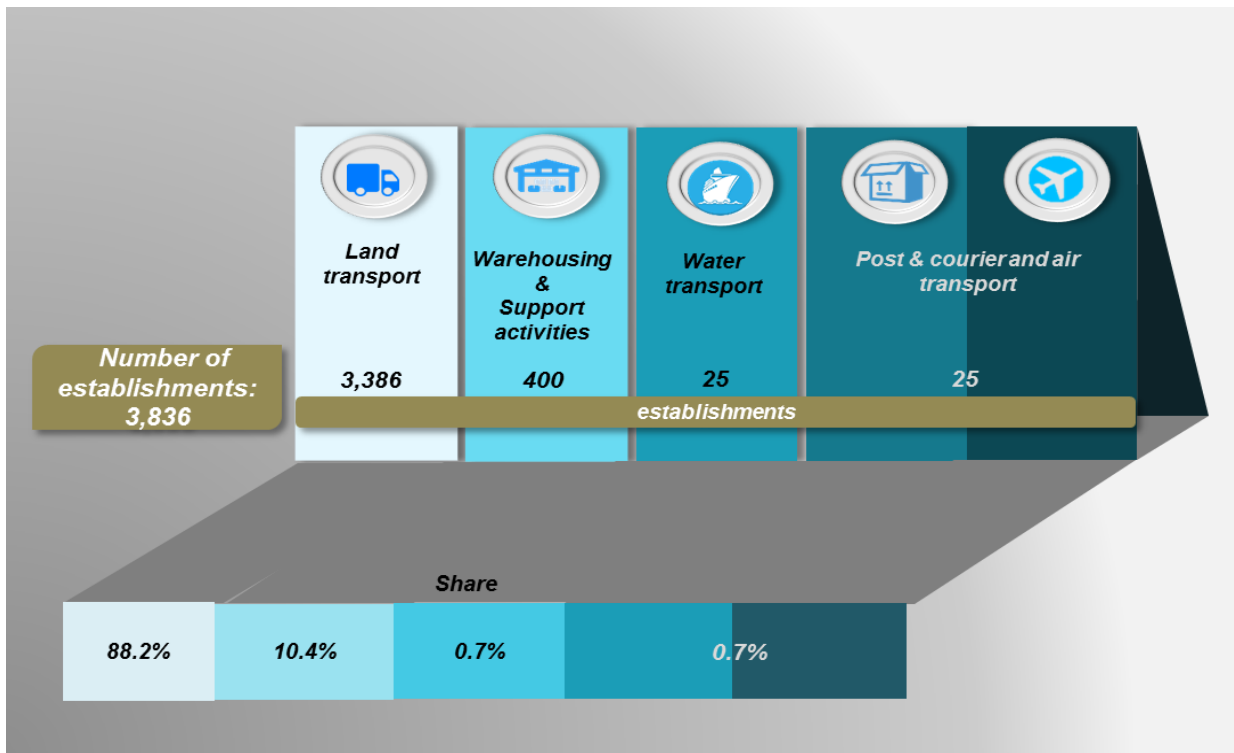

The highest number of establishments was recorded in Selangor amounted to 1,137 establishments with percentage share of 29.6 per cent, followed by Johor (16.0%) and Sabah (10.2%). In terms of value added, RM1.3 million was generated by women-owned establishments in transportation and storage services. Warehousing & support activities was the major contributor for value added with RM717.1 million and percentage share of 53.4 per cent. This was followed by land transport (RM527.3 million; 39.3%) and water transport (RM80.4 million; 6.0%) as shown in **Exhibit 12**.

## SUMMARY OF FINDINGS

**Exhibit 12: Women-owned Establishments by States and Value Added by Activities for Transportation and Storage Services, 2015**

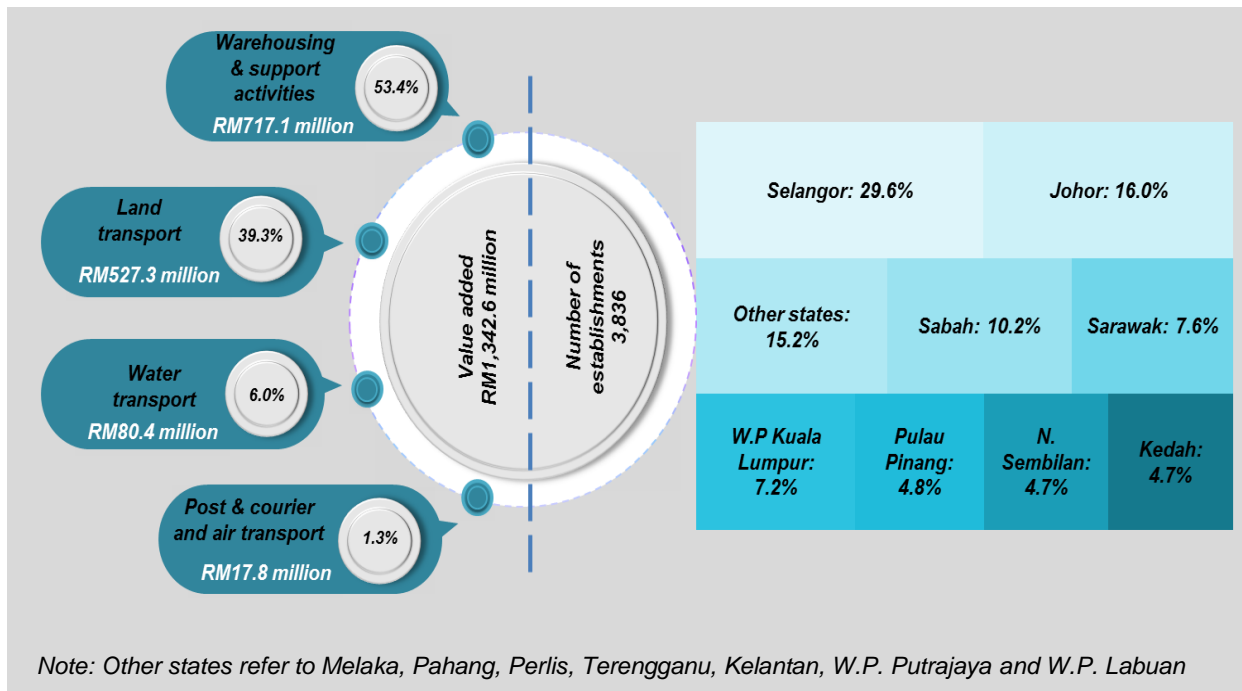

**Exhibit 13** shows the number of persons engaged and salaries & wages paid in women-owned establishments 2015. It recorded 20,688 persons engaged and the total salaries & wages disbursed amounted to RM541.0 million.

**Exhibit 13: Number of Persons Engaged and Salaries & Wages of Women-owned Establishments for Transportation and Storage Services, 2015**

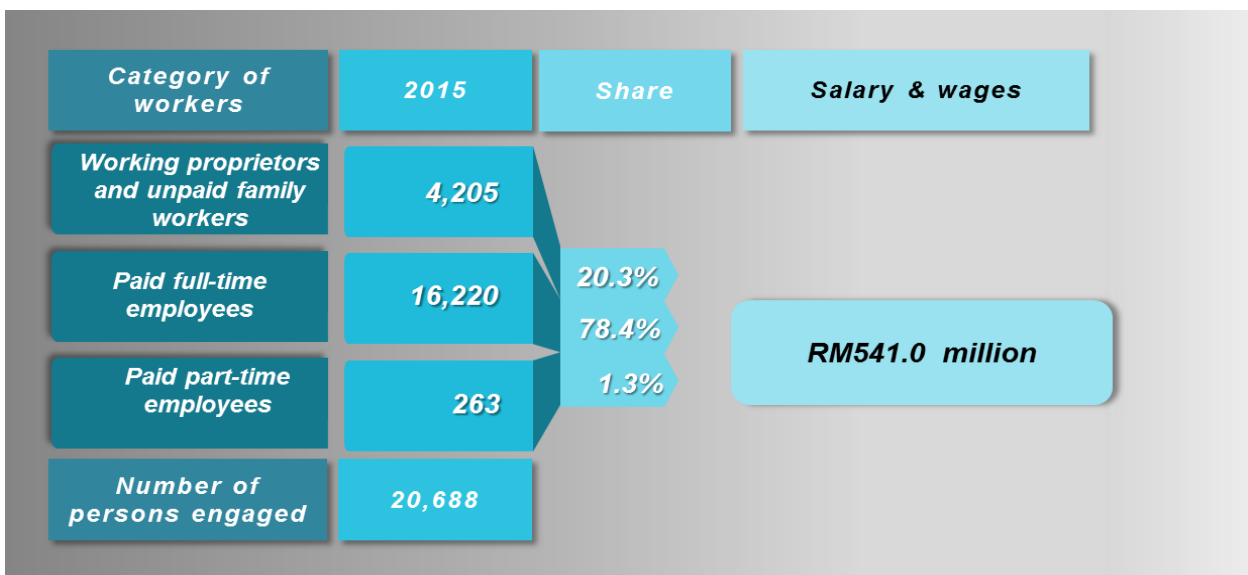

**Muka surat ini sengaja dibiarkan kosong.**

*This page is deliberately left blank.*





**BAHAGIAN 3**

*PART 3*

**NOTA  
TEKNIKAL**

*TECHNICAL  
NOTES*

**Muka surat ini sengaja dibiarkan kosong.**

*This page is deliberately left blank.*

## 1. Skop dan liputan

Banci ini meliputi pertubuhan berdaftar yang terlibat dalam **perkhidmatan pengangkutan dan penyimpanan** yang berdaftar dengan Suruhanjaya Syarikat Malaysia (SSM – ROB & ROC), Pihak Berkuasa Tempatan (PBT), *Registrar of Societies* (ROS). Aktiviti perkhidmatan pengangkutan dan penyimpanan yang terlibat adalah seperti berikut :

### **Pengangkutan darat**

- (i) Kereta api/Transit Aliran Ringan
- (ii) Perkhidmatan bas
- (iii) Perkhidmatan teksi & kereta sewa
- (iv) Pengangkutan muatan melalui jalan raya
- (v) Pengangkutan darat lain

### **Pengangkutan air**

- (i) Pengangkutan laut
- (ii) Pengangkutan air pendalaman

### **Pengangkutan udara**

- (i) Pengangkutan udara

### **Penggudangan & aktiviti sokongan**

- (i) Penyimpanan & gudang
- (ii) Pengoperasian terminal
- (iii) Tempat letak kereta
- (iv) Pengoperasian lebuhraya
- (v) Pengoperasian pelabuhan
- (vi) Pengendalian kargo/pemunggalan
- (vii) Agensi perkapalan & penghantaran
- (viii) Lain-lain aktiviti sokongan perkhidmatan

### **Perkhidmatan pos & kurier**

- (i) Perkhidmatan pos & kurier

Keseluruhan liputan banci bagi subsektor perkhidmatan pengangkutan dan penyimpanan terdiri daripada 47 industri di peringkat 5-digit mengikut Piawaian Klasifikasi Industri Malaysia (MSIC), 2008 Ver. 1.0. Senarai lengkap industri yang diliputi ditunjukkan di **Lampiran**.

## 2. Sumber rangka

Rangka pertubuhan yang diliputi oleh banci ini diperoleh daripada Kementerian, Lembaga atau Badan Profesional tertentu seperti

Kementerian Pengangkutan, Kementerian Tenaga, Air dan Komunikasi, Suruhanjaya Pengangkutan Awam Darat (SPAD), Lembaga Perlesenan Kenderaan Perniagaan (LPKP), Lembaga Lebuhraya Malaysia (LLM) dan Pihak Berkuasa Tempatan, Majlis Daerah/Kerajaan Tempatan.

Rangka dikemaskini setiap tahun untuk mengambil kira pertubuhan baru dan sebarang perubahan dalam status pertubuhan seperti tutup, tidak beroperasi, perubahan jenis aktiviti atau alamat pos untuk memastikan maklumat yang terdapat di dalam rangka adalah yang paling terkini.

### **3. Jenis aktiviti perniagaan**

Jenis aktiviti perniagaan merujuk kepada aktiviti utama dan sekunder. Aktiviti utama merujuk kepada aktiviti yang mana pertubuhan menumpukan sebahagian besar sumbernya atau yang memberikan sumbangan besar dari segi pendapatan. Aktiviti sekunder didefinisikan sebagai aktiviti sampingan kepada aktiviti utama. Klasifikasi industri pertubuhan dibuat berdasarkan aktiviti utama dan **Klasifikasi Standard Perindustrian Malaysia (MSIC) 2008 Ver. 1.0**. MSIC 2008 Ver. 1.0 yang diguna pakai adalah selaras dengan Klasifikasi Perindustrian Antarabangsa bagi Semua Aktiviti Ekonomi (ISIC), Semakan Ke-4, Pertubuhan Bangsa-Bangsa Bersatu, dengan pengubahsuaian untuk keperluan tempatan.

### **4. Konsep dan definisi**

Definisi perkhidmatan pengangkutan dan penyimpanan yang diguna pakai dalam penerbitan ini berasaskan kepada syor Klasifikasi Standard Perindustrian Malaysia (MSIC) 2008 Ver. 1.0:

#### **(i) Kereta api/Transit Aliran Ringan**

Merujuk kepada perkhidmatan pengangkutan penumpang dan muatan yang menggunakan perkhidmatan kereta api antara bandar. Ini termasuk perkhidmatan LRT / Komuter yang menyediakan pengangkutan tetap bagi penumpang bandar dan pinggir bandar.

#### **(ii) Perkhidmatan bas**

Merujuk kepada perkhidmatan pertubuhan yang mempunyai permit Suruhanjaya Pengangkutan Awam Darat sebagai pengusaha bas berhenti-henti, bas ekspres dan bas mini. Pengusaha bas sekolah dan

bas kilang tidak dimasukkan. Dalam banci ini hanya bas di bandar, pinggir bandar atau antara bandar diliputi.

### **(iii) Perkhidmatan teksi & kereta sewa**

Merujuk kepada perkhidmatan pertubuhan sebagai pengusaha perkhidmatan teksi, limosin dan sewa kereta dengan pemandu. Dalam banci ini hanya perkhidmatan di bandar, pinggir bandar atau antara bandar diliputi.

### **(iv) Pengangkutan muatan melalui jalan raya**

Merujuk kepada perkhidmatan pengangkutan muatan melalui jalan raya sama ada berjadual atau tidak dalam jarak jauh dan tempatan, pertukaran, perkhidmatan muatan barang-barang ke dalam kereta pedati, termasuk kerja-kerja di tempat-tempat perhentian bagi mengendalikan barang-barang muatan, perkhidmatan penghantaran, perkhidmatan pertukaran barang, perkhidmatan pemunggaran perabot, perkhidmatan pengangkutan haiwan dan penyewaan gerabak-gerabak dengan pemandunya sekali. Pertubuhan ini telah diberikan permit pengangkutan awam oleh Suruhanjaya Pengangkutan Awam Darat.

### **(v) Pengangkutan darat lain**

Merujuk kepada perkhidmatan selain daripada pengangkutan darat yang telah dikelaskan. Aktiviti ini termasuk perkhidmatan sewa khas, trem bukit, perantara kapal terbang dan juga kereta kabel.

### **(vi) Pengangkutan laut**

Merujuk kepada pertubuhan yang beroperasi mengangkut barang-barang dan penumpang di lautan dan persisiran pantai. Termasuk perkhidmatan tunda dan tolak bot / kapal di lautan dan pengurusan pengangkutan barang-barang bagi pemilik lain juga diliputi. Pengangkutan air di kawasan pedalaman tidak dimasukkan.

### **(vii) Pengangkutan air pedalaman**

Merujuk kepada pertubuhan yang beroperasi mengangkut barang-

barang dan penumpang melalui sungai, terusan dan jalan air pendalaman lain seperti pengkalan dan pelabuhan dengan bot dan sampan sama ada berjadual atau tidak. Termasuk perkhidmatan sewaan bot santai dengan krew bagi pengangkutan air pendalaman.

### **(viii) Pengangkutan udara**

Merujuk kepada perkhidmatan pengangkutan penumpang atau muatan, domestik dan antarabangsa dengan kapal terbang dan mengikut jadual tetap. Ini termasuk perkhidmatan sewaan pesawat udara dengan atau tanpa pemandu yang tidak berjadual atau sewa khas pesawat udara bagi mengangkut penumpang atau muatan.

### **(ix) Penyimpanan & gudang**

Merujuk kepada perkhidmatan kemudahan penyimpanan bagi semua jenis barangan untuk gudang bijian, gudang barangan am, gudang penyejukan dan lain-lain. Termasuk juga penggudangan perabot, kereta, balak, gas dan minyak, tekstil, makanan dan hasil pertanian dan lain-lain, juga untuk penyimpanan barangan di zon perdagangan asing.

### **(x) Pengoperasian terminal**

Merujuk kepada perkhidmatan operasi stesen dan lapangan melibatkan kerja-kerja pemunggahan barang, peralihan penumpang dan pengendalian dalam perjalanan sesuatu pengangkutan darat dan udara.

### **(xi) Tempat letak kereta**

Merujuk kepada perkhidmatan kemudahan tempat letak kenderaan bermotor berbayar kepada orang awam. Walaubagaimanapun, kemudahan tempat kereta yang diusahakan oleh enterpris atau pertubuhan yang mana dikawal terus dan mendatangkan faedah kepada perniagaan seperti yang diusahakan oleh hotel, hospital, kompleks membeli-belah dan lain-lain dikecualikan.

### **(xii) Pengoperasian lebuh raya**

Merujuk kepada perkhidmatan pengurusan lebuh raya, jambatan dan terowong, Termasuk kerja mengawal dan menjaga keselamatan

lalulintas, pembaikan dan penyelenggaraan, mengutip tol dan mengadakan & menjaga kemudahan di lebuhraya.

### **(xiii) Pengoperasian pelabuhan**

Merujuk kepada pertubuhan yang menjalankan operasi kunci jalan air, aktiviti mengawal lalu lintas, pemaliman pandu arah, aktiviti berlabuh dan pengangkutan laiter.

### **(xiv) Pengendalian kargo/pemunggahan**

Merujuk kepada pertubuhan yang memberi perkhidmatan memuat dan memunggah barangan atau bagasi penumpang tanpa mengambil kira jenis pengangkutan laut yang digunakan untuk pengangkutan dan pemunggahan.

### **(xv) Agensi perkapalan & penghantaran**

Merujuk kepada perkhidmatan pengangkutan barang-barang dan perkhidmatan broker (termasuk broker kastam); perkhidmatan broker kapal termasuk perkhidmatan broker pajak gadai kapal, pembungkusan, pengisian secara pukal, pemeriksaan, pensampelan dan penimbangan kepada pedagang kapal atau organisasi perkapalan; dan penjagaan terhadap binatang-binatang sementara menunggu untuk diangkut.

### **(xvi) Lain-lain aktiviti sokongan pengangkutan**

Merujuk kepada perkhidmatan selain daripada perkhidmatan sokongan pengangkutan. Aktiviti ini termasuk perkhidmatan tunda dan bantuan tepi jalan, dan kren.

### **(xvii) Perkhidmatan pos & kurier**

Perkhidmatan mengambil, mengangkut dan menghantar barangan, biasanya dalam bungkusan kecil / paket yang melibatkan satu mode pengangkutan atau lebih dengan menggunakan kenderaan sendiri atau pengangkutan awam.

## **5. Unit melapor**

Bilangan pertubuhan yang dilaporkan dalam penerbitan ini berbeza dengan data awalan yang dikeluarkan dalam penerbitan Banci

Ekonomi 2016 Statistik Pertubuhan. Perbezaan ini disebabkan oleh analisis terkini status cawangan, pengelasan industri dan status operasi pertubuhan.

Unit melapor bagi banci ini ialah **pertubuhan**. Sesebuah pertubuhan secara ideal ditakrifkan sebagai “satu unit ekonomi yang bergiat di bawah satu hak milik atau penguasaan tunggal, iaitu di bawah satu entiti yang sah. Ia menjalankan satu jenis subsektor ekonomi utama di satu tempat/lokasi fizikal”. Setiap pertubuhan diberikan klasifikasi industri berdasarkan aktiviti utamanya dan bukannya mengikut aktiviti syarikat induk.

Setiap cawangan daripada organisasi yang mempunyai beberapa cawangan di lokasi yang berbeza dari segi konsep dianggap sebagai pertubuhan yang berlainan. Pertubuhan berkenaan diminta memberikan penyata yang berasingan bagi setiap kegiatannya dari segi nilai. Walau bagaimanapun, dari segi praktis akaun biasanya disediakan secara berpusat kerana kesukaran untuk memperoleh data yang berasingan bagi setiap unit atau cawangan. Entiti atau ‘*enterprise*’ ini akan dianggap sebagai satu unit pelapor dan dibenarkan mengemukakan soal selidik yang menggabungkan semua unit atau cawangannya.

### 6. Nilai output kasar

Nilai output kasar ditakrifkan dengan memasukkan perkara berikut:

- Pendapatan daripada perkhidmatan dan kemudahan pengangkutan yang diberikan
- + Perkhidmatan pengurusan
- + Komisen dan pembrokeran yang diterima
- + Pendapatan daripada sewa yang diterima kecuali tanah
- + Perbelanjaan penyelidikan dan pembangunan (dalaman)
- + Perbelanjaan modal ke atas pembinaan sendiri
- + Pendapatan operasi lain
- + Bayaran dan caj perkhidmatan (nilai yang dipungut)
- + Semua output lain (seperti pendapatan yang diterima kerana membaiki peralatan / mesin pertubuhan lain dan lain-lain)



### 7. Nilai input perantaraan

Bermula tahun 2012, perbelanjaan penyelidikan dan pembangunan telah dikeluarkan daripada pengiraan input perantaraan dan diambilkira sebagai perbelanjaan harta selaras dengan penggunaan *Recommendation of System of National Accounts (SNA) 2008*. Nilai input perantaraan ditakrifkan dengan memasukkan perkara berikut:

Nilai bahan dan bekalan yang digunakan (termasuk bayaran pengangkutan, cukai dan duti yang dibayar)

- + Kos kerja perkhidmatan yang dibuat oleh orang lain
- + Kuasa elektrik dan air yang dibeli
- + Nilai bahan pembakar, pelincir dan air yang digunakan
- + Stok awal barangan
- Stok akhir barangan
- + semua kos input lain yang digunakan (seperti; percetakan, pembelian perkhidmatan pengangkutan, perbelanjaan perjalanan, hiburan, pengiklanan, bayaran guaman, bayaran pos, bayaran pengurusan, bayaran sewaan dan lain-lain)
- + Bayaran kepada pengarah tidak bekerja kerana kehadiran mereka dalam mesyuarat Lembaga Pengarah
- + Nilai pakaian percuma yang disediakan
- + Kos latihan kepada pekerja
- + Bayaran kepada pertubuhan lain yang membekalkan pekerja

### 8. Nilai ditambah

Nilai ditambah ialah tambahan kepada nilai komoditi dan perkhidmatan yang dikeluarkan oleh sesebuah pertubuhan. Nilai ditambah diperoleh daripada perbezaan di antara Nilai Output Kasar dengan Nilai Input Perantaraan.

### 9. Bilangan pekerja

Bilangan pekerja meliputi semua orang yang diambil bekerja pada bulan Disember atau pada tempoh pembayaran gaji terakhir pada tahun rujukan. Bilangan orang yang bekerja dikategorikan seperti berikut:

#### ii. Pekerja keluarga tanpa gaji

Kategori ini meliputi semua ahli isi rumah pemilik pertubuhan yang melaksanakan kerja tertentu (sepenuh masa atau sambilan) dan bekerja sekurang-kurangnya satu pertiga daripada waktu bekerja biasa yang

diamalkan oleh pertubuhan berkenaan tanpa mendapat bayaran secara 'regular' sama ada dalam bentuk wang tunai atau mata benda bagi kerja yang dilakukan. Biasanya pekerja berkenaan mendapat makanan, tempat tinggal dan bantuan lain sebagai sebahagian daripada ahli isi rumah pemilik dan terus mendapatnya sama ada mereka bekerja atau tidak di pertubuhan tersebut.

### **iii. Pekerja bergaji sepenuh masa**

Ia merujuk kepada semua pekerja bergaji yang bekerja sekurang-kurangnya 6 jam sehari dan sekurang-kurangnya 20 hari sebulan.

### **iv. Pekerja bergaji sambilan**

Ia merujuk kepada semua pekerja bergaji yang bekerja kurang daripada 6 jam sehari dan/atau kurang daripada 20 hari sebulan.

## **10. Kategori kemahiran**

Kategori kemahiran telah dikelaskan berdasarkan Piawaian Pengkelasan Pekerjaan Malaysia (MASCO) 2013 adalah seperti berikut:

### **i) Pekerja mahir**

Pengurus, profesional, penyelidik serta juruteknik dan profesional bersekutu.

### **ii) Pekerja separuh mahir**

Pekerja sokongan perkeranian, perkhidmatan & jualan, kemahiran & pertukangan yang berkaitan serta operator mesin, loji dan pemasangan dan,

### **iii) Pekerja kurang mahir**

Pekerjaan asas.

## **11. Nilai harta tetap**

Ia meliputi semua barangan, baru atau terpakai, ketara atau tidak ketara yang digunakan secara berulang atau berterusan yang mempunyai hayat produktif lebih daripada setahun. Ia termasuk tanah, bangunan dan struktur, alat pengangkutan, komputer dan peralatan periferal, peralatan serta perabot dan pemasangan lain. Nilai harta bagi pembuka dan penutup 2015 berasaskan nilai buku akaun. Pembelian, pindaan dan pembaikan besar atau perbelanjaan modal pada tahun berkenaan dikira pada nilai sebenar yang dibayar. Nilai aset yang dijual dalam tahun semasa juga dikira pada nilai sebenar.

**12. Pembundaran** Penjumlahan komponen mungkin berbeza dengan angka jumlah kecil atau jumlah besar disebabkan pembundaran.

**13. Kadar pertumbuhan tahunan dikompaun (CAGR)** Pengiraan kadar pertumbuhan tahunan (r) adalah berdasarkan formula berikut;

$$Y_t = Y_o (1 + r)^t$$

Di mana r,

$$r = \left[ e^{\frac{1}{t} \ln \left( \frac{Y_t}{Y_o} \right)} - 1 \right] \times 100$$

Dimana,

$Y_t$  = Nilai pada tahun semasa

$Y_o$  = Nilai pada tahun sebelum

t = Bilangan tahun,  $Y_t - Y_o$

r = kadar pertumbuhan tahunan

**14. Singkatan dan simbol**

- : tiada
- % : peratus
- & : dan
- > : lebih daripada
- < : kurang daripada
- } : digabungkan
- RM : Ringgit Malaysia
- dll. : dan lain-lain
- spt. : seperti
- t.t.t.l. : tidak terkelas di tempat lain
- W.P. : Wilayah Persekutuan
- CAGR : kadar pertumbuhan tahunan dikompaun

### 1. Scope and coverage

The census covers all registered establishments involved in the **transportation and storage services** subsector that were registered with Companies Commission of Malaysia (CCM – ROB & ROC), Local Authorities (PBT), Registrar of Societies (ROS). The selected transport and storage services activities are as listed below:

#### **Land transport**

- (i) Train/Light Rail Transit
- (ii) Bus transport
- (iii) Taxi & rental of car services
- (iv) Freight transport by road
- (v) Other land transport

#### **Water transport**

- (i) Sea transport
- (ii) Inland water transport

#### **Air transport**

- (i) Air transport

#### **Warehousing & support activities**

- (i) Storage & warehousing
- (ii) Terminal operations
- (iii) Car parking services
- (iv) Highway operations
- (v) Port operations
- (vi) Cargo handling/stevedoring
- (vii) Shipping agencies & forwarding of freight
- (viii) Other support activities for transportation

#### **Post & courier services**

- (i) Post & courier services

Overall coverage of the census for transportation and storage subsector is 47 industries at 5-digit level under the Malaysia Standard Industrial Classification (MSIC), 2008. The complete industry lists is shown in **Appendix**.

### 2. Source frame

The list of establishments canvassed by the census were obtained from the respective Ministries, Board of Authorities or Professional Boards such as Ministry of Transport, Ministry of Energy, Water and

*Communications, Land Public Transportation Commission (SPAD), Commercial Vehicle Licensing Board (LPKP), Malaysian Highway Authority (LLM) and Municipal Council / Local Government.*

*The frame is updated annually to take into account new establishments and to record any changes in the status of the establishments such as ceased operation, not in operation, change in activities and location or postal addresses.*

### **3. Type of business activity**

*The type of business activity refers to both principal and secondary activities. The principal activity refers to the activity to which the establishment devoted most of its resources or activity which contributes the largest income. Secondary activities are those incidental or ancillary to the principal activity. The classification of the industry of the establishment is based on the principal activity and is in accordance to the **Malaysia Standard Industrial Classification** (MSIC) 2008 Ver. 1.0. The MSIC 2008 Ver. 1.0 conforms to the International Standard Industrial Classification of All Economic Activities (ISIC), Revision 4, United Nations, with modifications to suit local conditions.*

### **4. Concepts and definitions**

*The definition of transport and storage services adopted in this publication is based on the recommendations of the Malaysia Standard Industrial Classification 2008 (MSIC) 2008 Ver. 1.0:*

#### **(i) Train/Light Rail Transit**

*Refer to provision of transportation services for passenger and freight by interurban railways. This includes LRT / Commuter services that provide transportation for urban and suburban passengers.*

#### **(ii) Bus services**

*Refer to services of establishments which have obtained permits from the Land Public Transport Commission as operators of stage buses, express buses and mini buses. Operators of school buses and factory buses have been excluded. In this Census, only urban, suburban and interurban bus transport services are included.*

**(iii) Taxi & rental of car services**

*Refer to services of establishments which have obtained as operator of taxi, limousine services and rental of cars with driver. In this Census, only urban, suburban and interurban services are included.*

**(iv) Freight transport by road**

*Refer to services of establishments which provide local and long-distance trucking, transfer and draying services, whether scheduled or not. This includes operation of terminal for handling of freight, delivery services, baggage transfer services, furniture moving services, animal transport services and rental of trucks with drivers. These establishments have been issued with public carriage permits by the Land Public Transport Commission.*

**(v) Other land transport**

*Refer to the other services from land transport were classified. This include rental of car services, hill tramway services, charter, excursion and other coach services and cable car.*

**(vi) Sea and coastal water transport**

*Refer to services of establishments which operate vessels for transporting freight and passengers overseas and coastwise. Towing and pushing services for boats / vessels on the high seas and managing operations of vessels for other owners are included. Inland water transport is excluded.*

**(vii) Inland water transport**

*Refer to services of establishments which operate vessels for transporting freight and passengers via rivers, canals and other inland waterways such as harbours and ports by boat and sampan whether scheduled or not. Rental of pleasure boats with crew for inland water transport are included.*

**(viii) Air transport**

*Refer to provision of transportation services for passenger or freight transport by air over domestic and international routes and on regular*

*schedules. This includes rental services of non-scheduled aircraft with or without operator or aircraft chartering for transporting passengers or freight by air.*

**(ix) Storage & warehousing**

*Refer to services related to storage facilities for all kinds of goods in grain elevator, general merchandise warehouse, refrigerated warehouse etc. Included are warehousing of furniture, automobiles, lumber, gas and oil, textiles, food and agricultural product etc. as well as storage of goods in foreign trade zones.*

**(ix) Terminal operations**

*Refer to services related to stations and airport for handling of goods, freight terminal activities and operations of airways terminal.*

**(x) Car parking services**

*Refer to services related to parking facilities for motor vehicles, on a fee basis to the general public. Parking facilities operated by enterprise or establishments which are under their direct control and of benefit to their business such as those operated by hotels, hospitals, shopping malls etc. are excluded.*

**(xi) Highway operations**

*Refer to highway, bridge and tunnel operation services. This includes up keeping of highway facilities, repair and maintenance of highway, toll collection, traffic control and surveillance services.*

**(xii) Port operations**

*Refer to services related to waterway lock operation, traffic control activities, navigation pilotage, berthing activities and lighterage.*

**(xiii) Cargo handling/stevedoring**

*Refer to services of establishments which provide loading and unloading of goods or passenger luggage irrespective of the mode of sea-going transport used for transportation and stevedoring services.*

**(xiv) Highway operations**

*Refer to highway, bridge and tunnel operation services. This includes up keeping of highway facilities, repair and maintenance of highway, toll collection, traffic control and surveillance services.*

**(xv) Shipping & forwarding Agencies**

*Refer to freight forwarding and brokerage services (including custom house brokerage); ship brokerage services including ship leasing brokers, packing, crating, inspecting, sampling and weighting services to shippers or shipping organisations; and care of animals pending transport.*

**(xvi) Other support activities for transportation**

*Refer to the other services from support land transport services. It is included towing and road side assistance, and crane services.*

**(xvii) Post & courier services**

*The pick-up, transport and delivery of letters, parcels and packages, which involve one or more modes of transport using either private or public transport.*

**5. Reporting unit**

*The number of establishments reported in this publication were different from preliminary data published in the Economic Census 2016 Establishment Statistics. The difference due to the latest analysis of branches status, reclassification of industry and operational status of the establishments.*

*The reporting unit for this census is the **establishment**. An establishment ideally defined as “an economic unit that engaged in one activity, under a single legal entity and operating in a single physical location”. Each establishment was assigned an industry classification based on its principal activity and not to that of its parent company.*

*Each branch of the multiple organisation has branches in different locations of conceptually treated as the different organisation. The establishment was requested to give separate returns for each activity*



*in terms of value. However, if in practice, the accounts were centrally kept such that it was not possible to obtain separate data for each individual unit or branch. The entity or enterprise was treated as a single reporting unit and allowed to submit a consolidated questionnaire covering all units or branches*

### **6. Value of gross output**

*The value of gross output is defined to include the following elements:*

- Income from transport services rendered*
- + Management services*
- + Commission and brokerage earned*
- + Rental income received except land rental*
- + Research and development expenditure (in-house)*
- + Capital expenditure on own construction*
- + Value of service tax / serviced charges.*
- + All other output (such as amount received for repairs and maintenance carried out on other establishments' machinery and equipment, etc.)*

### **7. Value of intermediate input**

*Effective 2012, research and development expenditure has been removed from calculation of intermediate input and treated as capital asset in line with the recommendation of System of National Accounts (SNA) 2008. The value of intermediate input is defined to include the following items:*

- Value of materials and supplies consumed (including transport charges incurred and taxes and duties paid*
- + Cost of industrial work done by others*
- + Cost of electricity and water purchased*
- + Value of fuels, lubricants and water consumed*
- + Opening stocks of goods*
- Closing stocks of goods*
- + All other input costs (such as printing, purchase of transport services, traveling expenses, advertising, legal fees, postage, management fees, rental, etc.).*
- + Fees paid to non-working directors for their attendance at Board of Directors meeting.*
- + Value of free wearing apparel provided*

- + Staff training cost
- + Payment to other establishment for providing workers

### **8. Value added**

*Value added is the increment to the value of commodities and services contributed by the establishment. Value added is derived as the difference between the Value of Gross Output and the Value of Intermediate Input.*

### **9. Number of persons engaged**

*Employment covers all persons engaged during December or the last pay period of the reference year. The number of persons engaged was classified under the following categories:*

#### ***i. Working proprietors and active business partner***

*This category refers to all individual proprietors and partners, part-time or full time, who are actively engaged in the work of the establishment. It therefore, excludes silent and inactive partners.*

#### ***ii. Unpaid family workers***

*This category encompasses all persons (full-time or part-time) in the household of the owners of the establishment who perform a specified job and work for a minimum of one third of the normal working time of the establishment but do not receive regular payment, either in cash or in kind for work done. Such workers generally receive food, shelter and other support as part of the household of an owner but this would continue whether they worked in the establishment or not.*

#### ***iii. Paid full-time employees***

*It refers to all paid workers who work for at least 6 hours a day and 20 days a month.*

#### ***iv. Paid part-time employees***

*It refers to all paid workers who work for less than 6 hours a day and/or less than 20 days a month.*

### **10. Category of skills**

*Category of skills has also been categorized according to Malaysia Standard Classification of Occupations 2013 (MASCO) as follow:*

**i) High-skilled workers**

Managers, professionals, researchers and technician & associate professionals;

**ii) Semi-skilled workers**

Clerical support, service & sales, craft & related trades workers and plant and machine operators and assemblers; and

**iii) Low-skilled workers**

Elementary occupations

**11. Value of fixed assets**

It covers all goods, new or used, tangible or intangible and used repeatedly or continuously that have a normal economic life span of more than one year. Included are land, buildings and structure; transport equipment; computer and peripheral equipment; other machinery, equipment and furniture and fittings. Value of assets as at the beginning and end of 2009 was based on net book value. Purchases, alterations and major repairs or capital expenditure during the year were valued at actual costs incurred. Value of assets sold during the year refers to the realised value.

**12. Rounding**

The sum of the component figures may not tally with the sub-total or total figures due to rounding.

**13. Compound annual growth rate (CAGR)**

The calculating of annual growth rate ( $r$ ) is based on the following formula:

$$Y_t = Y_o (1 + r)^t$$

Where  $r$ ,

$$r = \left[ e^{\frac{1}{t} \ln \left( \frac{Y_t}{Y_o} \right)} - 1 \right] \times 100$$

Where,

$Y_t$  = Value at current year

$Y_o$  = Value at previous year

$t$  = Number of years,  $Y_t - Y_0$

$r$  = Annual growth rate

**14. Abbreviation  
and symbol**

-	:	<i>nil</i>
%	:	<i>per cent</i>
&	:	<i>and</i>
>	:	<i>more than</i>
<	:	<i>less than</i>
}	:	<i>combined</i>
RM	:	<i>Ringgit Malaysia</i>
etc.	:	<i>et cetera</i>
i.e	:	<i>that is</i>
n.e.c	:	<i>not elsewhere classified</i>
W.P	:	<i>Federal Territory</i>
CAGR	:	<i>Compounded annual growth rate</i>



**BAHAGIAN 2**

*PART 2*

**JADUAL**

*TABLES*

**Muka surat ini sengaja dibiarkan kosong.**

*This page is deliberately left blank.*

**Jadual 1.1: Perangkaan utama perkhidmatan pengangkutan dan penyimpanan, 2005 - 2015**

*Table 1.1: Principal statistics of transportation and storage services, 2005 - 2015*

<b>Tahun</b> <i>Year</i>	<b>Bilangan pertubuhan</b> <i>Number of establishments</i>	<b>Nilai output kasar</b> <i>Value of gross output</i>	<b>Nilai input perantaraan</b> <i>Value of intermediate input</i>	<b>Nilai ditambah</b> <i>Value added</i>	<b>Bilangan pekerja pada bulan Disember atau pada tempoh gaji akhir</b> <i>Number of persons engaged during December or the last pay period</i>	<b>Gaji &amp; upah yang dibayar</b> <i>Salaries &amp; wages paid</i>	<b>Nilai harta tetap yang dimiliki pada akhir tahun</b> <i>Value of fixed assets owned as at end of the year</i>
		<b>(RM '000)</b>	<b>(RM '000)</b>	<b>(RM '000)</b>		<b>(RM '000)</b>	<b>(RM '000)</b>
<b>2015</b>	54,190	109,237,374	65,490,249	43,747,125	411,273	14,254,121	168,941,099
<b>2010</b>	40,599	76,319,321	44,905,830	31,413,491	312,962	9,048,511	89,524,032
<b>2005</b>	10,140	51,859,773	34,560,292	17,299,481	214,057	5,413,423	52,252,792

Jadual 1.2: Perangkaan utama perkhidmatan pengangkutan dan penyimpanan mengikut aktiviti, 2015

Table 1.2 : Principal statistics of transportation and storage services by activities, 2015

Aktiviti Activities	Bilangan pertubuhan Number of establishments	Nilai output kasar Value of gross output	Nilai input perantaraan Value of intermediate input	Nilai ditambah Value added	Bilangan pekerja pada bulan Disember atau pada tempoh gaji akhir Number of persons engaged during December or the last pay period	Gaji & upah yang dibayar Salaries & wages paid	Nilai harta tetap yang dimiliki pada akhir tahun Value of fixed assets owned as at end of the year
		(RM '000)	(RM '000)	(RM '000)		(RM '000)	(RM '000)
<b>Jumlah/ Total</b>	<b>54,190</b>	<b>109,237,374</b>	<b>65,490,249</b>	<b>43,747,125</b>	<b>411,273</b>	<b>14,254,121</b>	<b>168,941,099</b>
<b>Pengangkutan darat</b> <i>Land transport</i>	<b>47,553</b>	<b>26,689,260</b>	<b>16,303,949</b>	<b>10,385,311</b>	<b>184,125</b>	<b>4,252,127</b>	<b>15,628,792</b>
<b>Perkhidmatan kereta api</b> <i>Train services</i>	3	1,036,124	705,131	330,993	7,554	296,161	2,002,246
<b>Perkhidmatan bas</b> <i>Bus services</i>	10,402	2,835,717	1,513,535	1,322,182	33,563	508,727	1,814,178
<b>Pengangkutan muatan melalui jalanraya</b> <i>Freight transport by road</i>	12,518	21,183,034	13,360,243	7,822,791	113,688	3,310,088	9,844,014
<b>Perkhidmatan teksi dan kereta sewa</b> <i>Taxi and rental of car services</i>	23,996	1,371,909	601,067	770,842	27,713	106,138	1,129,229
<b>Pengangkutan darat lain</b> <i>Other land transport</i>	634	262,476	123,973	138,503	1,607	31,013	839,125
<b>Pengangkutan air</b> <i>Water transport</i>	<b>993</b>	<b>16,511,596</b>	<b>10,357,296</b>	<b>6,154,300</b>	<b>28,464</b>	<b>1,333,099</b>	<b>29,890,138</b>
<b>Pengangkutan laut</b> <i>Sea transport</i>	711	16,179,895	10,183,357	5,996,538	25,821	1,265,280	29,664,043
<b>Pengangkutan air pedalaman</b> <i>Inland water transport</i>	282	331,701	173,939	157,762	2,643	67,819	226,095
<b>Pengangkutan udara</b> <i>Air transport</i>	<b>44</b>	<b>23,851,754</b>	<b>17,863,632</b>	<b>5,988,122</b>	<b>40,543</b>	<b>2,698,654</b>	<b>38,300,266</b>
<b>Pengangkutan penumpang udara</b> <i>Passenger air transport</i>	35	21,074,794	16,541,180	4,533,614	39,318	2,619,260	37,628,905
<b>Pengangkutan muatan udara</b> <i>Freight air transport</i>	9	2,776,960	1,322,452	1,454,508	1,225	79,394	671,361



Jadual 1.2: Perangkaan utama perkhidmatan pengangkutan dan penyimpanan mengikut aktiviti, 2015 (sambungan)

Table 1.2 : Principal statistics of transportation and storage services by activities, 2015 (continued)

Aktiviti <i>Activities</i>	Bilangan pertubuhan <i>Number of establishments</i>	Nilai output kasar <i>Value of gross output</i>	Nilai input perantaraan <i>Value of intermediate input</i>	Nilai ditambah <i>Value added</i>	Bilangan pekerja pada bulan Disember atau pada tempoh gaji akhir <i>Number of persons engaged during December or the last pay period</i>	Gaji & upah yang dibayar <i>Salaries &amp; wages paid</i>	Nilai harta tetap yang dimiliki pada akhir tahun <i>Value of fixed assets owned as at end of the year</i>
		(RM '000)	(RM '000)	(RM '000)		(RM '000)	(RM '000)
<b>Penggudangan dan aktiviti sokongan kepada pengangkutan</b> <i>Warehousing and support activities for transportation</i>	<b>4,910</b>	<b>38,100,758</b>	<b>18,640,404</b>	<b>19,460,354</b>	<b>125,928</b>	<b>5,016,289</b>	<b>83,966,249</b>
Perkhidmatan pengendalian kargo/pemungggahan <i>Cargo handling/stevedoring services</i>	657	3,472,195	2,254,131	1,218,064	14,255	453,724	1,834,245
Perkhidmatan penyimpanan & gudang <i>Storage &amp; warehousing services</i>	570	2,769,902	1,450,712	1,319,190	13,752	542,082	3,805,751
Perkhidmatan tempat letak kereta <i>Car parking services</i>	270	985,507	502,095	483,412	5,537	132,654	991,671
Perkhidmatan pengoperasian lebuh raya <i>Highway operation services</i>	29	7,953,639	1,999,328	5,954,311	7,904	351,944	49,686,077
Perkhidmatan pengoperasian pelabuhan <i>Port operations services</i>	22	6,400,600	2,030,579	4,370,021	16,720	1,057,099	15,363,934
Perkhidmatan pengoperasian terminal <i>Terminal operations services</i>	43	2,673,043	1,375,846	1,297,197	12,155	466,995	9,010,090
Perkhidmatan agensi perkapalan & penghantaran <i>Shipping &amp; forwarding agencies services</i>	2,124	11,461,160	7,744,616	3,716,544	40,654	1,523,124	2,085,835
Lain-lain aktiviti sokongan pengangkutan <i>Other support activities for transportation</i>	1,195	2,384,712	1,283,097	1,101,615	14,951	488,667	1,188,646
<b>Perkhidmatan pos &amp; kurier</b> <i>Post &amp; courier services</i>	<b>690</b>	<b>4,084,006</b>	<b>2,324,968</b>	<b>1,759,038</b>	<b>32,213</b>	<b>953,952</b>	<b>1,155,654</b>

**Jadual 1.3: Perangkaan utama perkhidmatan pengangkutan dan penyimpanan mengikut negeri, 2015**

*Table 1.3: Principal statistics of transportation and storage services by states, 2015*

Negeri <i>States</i>	Bilangan pertubuhan <i>Number of establishments</i>	Nilai output kasar <i>Value of gross output</i>	Nilai input perantaraan <i>Value of intermediate input</i>	Nilai ditambah <i>Value added</i>	Bilangan pekerja pada bulan Disember atau pada tempoh gaji akhir <i>Number of persons engaged during December or the last pay period</i>	Gaji & upah yang dibayar <i>Salaries &amp; wages paid</i>	Nilai harta tetap yang dimiliki pada akhir tahun <i>Value of fixed assets owned as at the end of the year</i>
		(RM '000)	(RM '000)	(RM '000)		(RM '000)	(RM '000)
<b>Jumlah/ Total</b>	<b>54,190</b>	<b>109,237,374</b>	<b>65,490,249</b>	<b>43,747,125</b>	<b>411,273</b>	<b>14,254,121</b>	<b>168,941,099</b>
<b>Johor</b>	8,627	7,829,578	4,329,748	3,499,830	47,522	1,343,452	13,824,837
<b>Kedah</b>	3,192	1,197,675	635,417	562,258	9,706	177,742	602,218
<b>Kelantan</b>	1,797	255,035	131,119	123,916	4,431	60,630	192,223
<b>Melaka</b>	1,286	820,745	465,041	355,704	5,855	131,324	391,695
<b>Negeri Sembilan</b>	1,879	1,084,504	628,456	456,048	8,387	191,210	529,727
<b>Pahang</b>	1,672	1,505,725	771,395	734,330	7,748	192,642	809,994
<b>Perak</b>	2,997	1,696,911	959,024	737,887	13,333	282,024	969,101
<b>Perlis</b>	503	139,513	64,182	75,331	1,307	20,184	30,829
<b>Pulau Pinang</b>	2,663	4,683,329	2,242,365	2,440,964	20,758	556,011	3,926,848
<b>Sabah</b>	6,215	3,156,892	1,827,614	1,329,278	27,154	530,281	1,568,049
<b>Sarawak</b>	5,189	5,903,712	3,293,379	2,610,333	33,042	868,338	6,008,416
<b>Selangor</b>	11,178	60,750,111	37,813,279	22,936,832	183,646	8,214,581	97,131,848
<b>Terengganu</b>	1,241	1,319,663	685,814	633,849	5,749	139,410	2,272,399
<b>W.P Kuala Lumpur</b>	5,373	17,643,077	10,900,558	6,742,519	40,501	1,483,650	38,989,950
<b>W.P Labuan</b>	330	1,223,278	727,137	496,141	1,805	53,086	1,690,443
<b>W.P Putrajaya</b>	48	27,626	15,721	11,905	329	9,556	2,522

**Jadual 1.4: Perangkaan utama perkhidmatan pengangkutan dan penyimpanan mengikut taraf sah, 2015**

*Table 1.4: Principal statistics of transportation and storage services by legal status, 2015*

<b>Taraf sah</b> <i>Legal status</i>	<b>Bilangan pertubuhan</b> <i>Number of establishments</i>	<b>Nilai output kasar</b> <i>Value of gross output</i>	<b>Nilai input perantaraan</b> <i>Value of intermediate input</i>	<b>Nilai ditambah</b> <i>Value added</i>	<b>Bilangan pekerja pada bulan Disember atau pada tempoh gaji akhir</b> <i>Number of persons engaged during December or the last pay period</i>	<b>Gaji &amp; upah yang dibayar</b> <i>Salaries &amp; wages paid</i>	<b>Nilai harta tetap yang dimiliki pada akhir tahun</b> <i>Value of fixed assets owned as at the end of the year</i>
		<b>(RM '000)</b>	<b>(RM '000)</b>	<b>(RM '000)</b>		<b>(RM '000)</b>	<b>(RM '000)</b>
<b>Jumlah/ Total</b>	<b>54,190</b>	<b>109,237,374</b>	<b>65,490,249</b>	<b>43,747,125</b>	<b>411,273</b>	<b>14,254,121</b>	<b>168,941,099</b>
<b>Hak milik perseorangan</b> <i>Individual proprietorship</i>	41,607	4,238,680	2,075,689	2,162,991	68,849	506,112	1,706,503
<b>Perkongsian</b> <i>Partnership</i>	1,969	1,013,861	521,530	492,331	11,557	181,969	362,680
<b>Syarikat sendirian berhad</b> <i>Private limited company</i>	10,207	69,097,556	39,740,026	29,357,530	258,534	9,915,733	86,713,121
<b>Syarikat awam berhad</b> <i>Public limited company</i>	161	34,803,676	23,109,660	11,694,016	71,154	3,632,172	80,107,557
<b>Koperasi</b> <i>Co-operative</i>	228	78,171	41,061	37,110	1,110	17,197	50,036
<b>Pertubuhan persendirian yang tidak mencari keuntungan</b> <i>Private non-profit making organisation</i>	18	5,430	2,283	3,147	69	938	1,202

Jadual 1.5: Perangkaan utama perkhidmatan pengangkutan dan penyimpanan mengikut hak milik, 2015

Table 1.5: Principal statistics of transportation and storage services by ownerships, 2015

Hak milik <i>Ownerships</i>	Bilangan pertubuhan <i>Number of establishments</i>	Nilai output kasar <i>Value of gross output</i>	Nilai input perantaraan <i>Value of intermediate input</i>	Nilai ditambah <i>Value added</i>	Bilangan pekerja pada bulan Disember atau pada tempoh gaji akhir <i>Number of persons engaged during December or the last pay period</i>	Gaji & upah yang dibayar <i>Salaries &amp; wages paid</i>	Nilai harta tetap yang dimiliki pada akhir tahun <i>Value of fixed assets owned as at the end of the year</i>
		(RM '000)	(RM '000)	(RM '000)		(RM '000)	(RM '000)
<b>Jumlah/ Total</b>	<b>54,190</b>	<b>109,237,374</b>	<b>65,490,249</b>	<b>43,747,125</b>	<b>411,273</b>	<b>14,254,121</b>	<b>168,941,099</b>
<b>Residen Malaysia</b> <i>Malaysian residents</i>	54,068	106,731,696	63,665,434	43,066,262	403,562	13,912,652	168,455,904
<b>Bukan residen Malaysia</b> <i>Non-Malaysian residents</i>	106	2,329,456	1,705,287	624,169	7,222	313,392	425,167
<b>Hak milik bersama</b> <i>Joint ownerships</i>	16	176,222	119,528	56,694	489	28,077	60,028

Jadual 1.6: Perangkaan utama perkhidmatan pengangkutan dan penyimpanan mengikut saiz output, 2015

Table 1.6: Principal statistics of transportation and storage services by size of output, 2015

Saiz output Size of output	Bilangan pertubuhan Number of establishment	Nilai output kasar Value of gross output	Nilai input perantaraan Value of intermediate output	Nilai ditambah Value added	Bilangan pekerja pada bulan Disember atau pada tempoh gaji akhir. Number of persons engaged during December or the last pay period	Gaji & upah yang dibayar Salaries & wages paid	Nilai harta tetap yang dimiliki pada akhir tahun Value of fixed assets owned as at the end of the year
(RM '000)		(RM '000)	(RM '000)	(RM '000)		(RM '000)	(RM '000)
<b>Jumlah/ Total</b>	<b>54,190</b>	<b>109,237,374</b>	<b>65,490,249</b>	<b>43,747,125</b>	<b>411,273</b>	<b>14,254,121</b>	<b>168,941,099</b>
<b>Kurang daripada</b> Less than	<b>300</b>	42,590	2,517,968	1,153,761	1,364,207	271,450	1,372,982
<b>300 - &lt; 3,000</b>	8,353	8,851,598	4,638,293	4,213,305	74,847	1,941,812	3,889,391
<b>3,000 - &lt; 20,000</b>	2,678	19,421,751	11,491,529	7,930,222	102,423	3,500,879	13,668,557
<b>20,000 - dan lebih and above</b>	569	78,446,057	48,206,666	30,239,391	172,777	8,539,980	150,010,169

Jadual 1.7: Perangkaan utama perkhidmatan pengangkutan dan penyimpanan mengikut saiz pekerja, 2015

Table 1.7: Principal statistics of transportation and storage services by size of employment, 2015

Saiz pekerja Size of employment	Bilangan pertubuhan Number of establishment	Nilai output kasar Value of gross output	Nilai input perantaraan Value of intermediate output	Nilai ditambah Value added	Bilangan pekerja pada bulan Disember atau pada tempoh gaji akhir Number of persons engaged during December or last pay period	Gaji & upah yang dibayar Salaries & wages paid	Nilai harta tetap yang dimiliki pada akhir tahun Value of fixed assets owned as at the end of the year		
		(RM '000)	(RM '000)	(RM '000)		(RM '000)	(RM '000)		
<b>Jumlah/ Total</b>	<b>54,190</b>	<b>109,237,374</b>	<b>65,490,249</b>	<b>43,747,125</b>	<b>411,273</b>	<b>14,254,121</b>	<b>168,941,099</b>		
<b>Kurang daripada Less than</b>	<b>5</b>	44,366	5,813,978	3,126,728	2,687,250	62,610	381,798	4,189,980	
<b>5</b>	-	<b>29</b>	7,919	21,033,997	12,014,556	9,019,441	88,735	2,739,288	12,196,438
<b>30</b>	-	<b>75</b>	1,278	14,824,304	8,903,308	5,920,996	58,600	2,090,955	18,201,418
<b>76</b>	-	<b>dan lebih and above</b>	627	67,565,095	41,445,657	26,119,438	201,328	9,042,080	134,353,263

Jadual 1.8: Perangkaan utama perkhidmatan pengangkutan dan penyimpanan mengikut saiz harta tetap, 2015

Table 1.8: Principal statistics of transportation and storage services by size of fixed assets, 2015

Saiz harta <i>Size of fixed assets</i>		Bilangan pertubuhan <i>Number of establishments</i>	Nilai output kasar <i>Value of gross output</i>	Nilai input perantaraan <i>Value of intermediate output</i>	Nilai ditambah <i>Value added</i>	Bilangan pekerja pada bulan Disember gaji akhir <i>Number of persons engaged during December or the last pay period</i>	Gaji & upah yang dibayar <i>Salaries &amp; wages paid</i>	Nilai harta tetap yang dimiliki pada akhir tahun <i>Value of fixed assets owned as at the end of the year</i>
(RM '000)			(RM '000)	(RM '000)	(RM '000)		(RM '000)	(RM '000)
<b>Jumlah/ Total</b>		<b>54,190</b>	<b>109,237,374</b>	<b>65,490,249</b>	<b>43,747,125</b>	<b>411,273</b>	<b>14,254,121</b>	<b>168,941,099</b>
<b>Kurang daripada</b> <i>Less than</i>	<b>100</b>	44,460	8,529,648	4,837,248	3,692,400	91,406	1,288,297	1,054,158
<b>100</b>	- <b>&lt; 200</b>	2,985	3,315,844	2,020,513	1,295,331	22,298	569,792	428,542
<b>200</b>	- <b>&lt; 500</b>	2,716	6,048,772	3,587,049	2,461,723	34,790	1,045,375	861,882
<b>500</b>	- <b>&lt; 1,000</b>	1,378	5,304,742	3,199,571	2,105,171	25,574	857,430	980,931
<b>1,000</b>	- <b>&lt; 5,000</b>	1,781	16,352,891	9,913,880	6,439,011	67,387	2,357,886	3,824,623
<b>5,000</b>	- <b>&lt; 10,000</b>	345	5,267,748	3,113,887	2,153,861	22,861	796,097	2,400,236
<b>10,000</b>	- <b>&lt; 50,000</b>	351	8,819,235	5,299,564	3,519,671	36,109	1,285,941	7,339,729
<b>50,000</b>	- <b>&lt; 100,000</b>	66	3,874,438	2,332,074	1,542,364	15,319	620,177	4,698,794
<b>100,000</b>	- <b>&lt; 200,000</b>	33	3,872,763	2,393,744	1,479,019	15,166	607,935	4,510,335
<b>200,000</b>	<b>dan lebih and above</b>	75	47,851,293	28,792,719	19,058,574	80,363	4,825,191	142,841,869

**Jadual 1.9: Bilangan pekerja perkhidmatan pengangkutan dan penyimpanan mengikut aktiviti, 2015**

Table 1.9: Number of persons engaged of transportation and storage services by activities, 2015

Aktiviti Activities	Bilangan pertubuhan Number of establishments	Bilangan pekerja pada bulan Disember atau pada tempoh gaji akhir Number of persons engaged during December or the last pay period			
		Jumlah Total	Pemilik yang bekerja, rakan niaga yang aktif dan pekerja keluarga tidak bergaji Working proprietors, active business partners and unpaid family workers	Pekerja sepenuh masa Full-time employees	Pekerja sambilan Part-time employees
<b>Jumlah</b>	<b>54,190</b>	<b>411,273</b>	<b>47,486</b>	<b>358,916</b>	<b>4,871</b>
<b>Pengangkutan darat</b> <i>Land transport</i>	<b>47,553</b>	<b>184,125</b>	<b>45,809</b>	<b>135,472</b>	<b>2,844</b>
<b>Perkhidmatan kereta api</b> <i>Train services</i>	3	7,554	-	7,554	-
<b>Perkhidmatan bas</b> <i>Bus services</i>	10,402	33,563	11,460	21,498	605
<b>Pengangkutan muatan melalui jalanraya</b> <i>Freight transport by road</i>	12,518	113,688	9,768	101,837	2,083
<b>Perkhidmatan teksi dan kereta sewa</b> <i>Taxi and rental of car services</i>	23,996	27,713	23,988	3,661	64
<b>Pengangkutan darat lain</b> <i>Other land transport</i>	634	1,607	593	922	92
<b>Pengangkutan air</b> <i>Water transport</i>	<b>993</b>	<b>28,464</b>	<b>225</b>	<b>27,498</b>	<b>741</b>
<b>Pengangkutan laut</b> <i>Sea transport</i>	711	25,821	75	25,037	709
<b>Pengangkutan air pedalaman</b> <i>Inland water transport</i>	282	2,643	150	2,461	32
<b>Pengangkutan udara</b> <i>Air transport</i>	<b>44</b>	<b>40,543</b>	<b>-</b>	<b>40,492</b>	<b>51</b>
<b>Pengangkutan penumpang udara</b> <i>Passenger air transport</i>	35	39,318	-	39,267	51
<b>Pengangkutan muatan udara</b> <i>Freight air transport</i>	9	1,225	-	1,225	-



Jadual 1.9: Bilangan pekerja perkhidmatan pengangkutan dan penyimpanan mengikut aktiviti, 2015 (sambungan)

Table 1.9: Number of persons engaged of transportation and storage services by activities, 2015 (continued)

Aktiviti <i>Activities</i>	Bilangan pertubuhan <i>Number of establishments</i>	Bilangan pekerja pada bulan Disember atau pada tempoh gaji akhir <i>Number of persons engaged during December or the last pay period</i>			
		Jumlah <i>Total</i>	Pemilik yang bekerja, rakan niaga yang aktif dan pekerja keluarga tidak bergaji <i>Working proprietors, active business partners and unpaid family workers</i>	Pekerja sepenuh masa <i>Full-time employees</i>	Pekerja sambilan <i>Part-time employees</i>
<b>Pengudangan dan aktiviti sokongan kepada pengangkutan</b> <i>Warehousing and support activities for transportation</i>	<b>4,910</b>	<b>125,928</b>	<b>1,253</b>	<b>123,538</b>	<b>1,137</b>
<b>Perkhidmatan pengendalian kargo/pemunggahan</b> <i>Cargo handling/stevedoring services</i>	657	14,255	234	13,545	476
<b>Perkhidmatan penyimpanan &amp; gudang</b> <i>Storage &amp; warehousing services</i>	570	13,752	78	13,546	128
<b>Perkhidmatan tempat letak kereta</b> <i>Car parking services</i>	270	5,537	102	5,417	18
<b>Perkhidmatan pengoperasian lebuhraya</b> <i>Highway operation services</i>	29	7,904	-	7,780	124
<b>Perkhidmatan pengoperasian pelabuhan</b> <i>Port operations services</i>	22	16,720	-	16,720	-
<b>Perkhidmatan pengoperasian terminal</b> <i>Terminal operations services</i>	43	12,155	-	12,134	21
<b>Perkhidmatan agensi perkapalan &amp; penghantaran</b> <i>Shipping &amp; forwarding agencies services</i>	2,124	40,654	162	40,310	182
<b>Lain-lain aktiviti sokongan pengangkutan</b> <i>Other support activities for transportation</i>	1,195	14,951	677	14,086	188
<b>Perkhidmatan pos &amp; kurier</b> <i>Post &amp; courier services</i>	<b>690</b>	<b>32,213</b>	<b>199</b>	<b>31916</b>	<b>98</b>

Jadual 1.10: Bilangan pekerja dan gaji & upah perkhidmatan pengangkutan dan penyimpanan mengikut kategori pekerja, 2015

Table 1.10: Number of person engaged and salaries & wages of transportation and storage services by category of workers, 2015

Kategori pekerja <i>Category of workers</i>	Bilangan pekerja pada bulan Disember atau pada tempoh gaji akhir <i>Total number of persons engaged during December or the last pay period</i>			Gaji & upah yang dibayar <i>Salaries &amp; wages paid</i>  (RM'000)
	Jumlah <i>Total</i>	Lelaki <i>Male</i>	Perempuan <i>Female</i>	
<b>Jumlah/ Total</b>	<b>411,273</b>	<b>318,784</b>	<b>92,489</b>	<b>14,254,121</b>
<b>Jumlah pemilik yang bekerja dan pekerja keluarga tidak bergaji</b> <i>Total working proprietors and unpaid family workers</i>	<b>47,486</b>	<b>43,418</b>	<b>4,068</b>	-
<b>Pemilik yang bekerja dan rakan niaga yang aktif</b> <i>Working proprietors and active business partners</i>	45,070	41,469	3,601	-
<b>Pekerja keluarga tidak bergaji (semua ahli keluarga dan rakan yang tidak menerima upah yang tetap)</b> <i>Unpaid family workers (all members of family and friends not receiving regular wages)</i>	2,416	1,949	467	-
<b>Jumlah bergaji pekerja (sepenuh masa)</b> <i>Total paid employees (full-time)</i>	<b>358,916</b>	<b>271,218</b>	<b>87,698</b>	<b>14,182,868</b>
<b>Pengurus</b> <i>Managers</i>	25,091	19,426	5,665	2,660,766
<b>Profesional</b> <i>Professionals</i>	<b>17,756</b>	<b>12,253</b>	<b>5,503</b>	<b>1,853,624</b>
<b>Profesional</b> <i>Professionals</i>	16,968	11,670	5,298	1,782,229
<b>Penyelidik</b> <i>Researchers</i>	788	583	205	71,395
<b>Juruteknik dan profesional bersekutu</b> <i>Technicians and associate professionals</i>	29,656	24,853	4,803	1,666,382
<b>Pekerja sokongan perkeranian</b> <i>Clerical support workers</i>	60,376	24,529	35,847	1,628,244
<b>Pekerja perkhidmatan dan jualan</b> <i>Service and sales workers</i>	52,042	36,629	15,413	1,646,431
<b>Pekerja kemahiran dan pekerja pertukangan yang berkaitan</b> <i>Craft and related trade workers</i>	20,756	18,274	2,482	686,564
<b>Operator mesin &amp; loji dan pemasang</b> <i>Plant &amp; machine operators and assemblers</i>	60,017	57,532	2,485	1,846,083
<b>Pekerjaan asas</b> <i>Elementary occupations</i>	93,222	77,722	15,500	2,194,774
<b>Pekerja bergaji (sambilan)</b> <i>Paid employees (part-time)</i>	<b>4,871</b>	<b>4,148</b>	<b>723</b>	<b>71,253</b>

Jadual 1.11: Bilangan pekerja perkhidmatan pengangkutan dan penyimpanan mengikut kewarganegaraan dan kategori pekerja, 2015

Table 1.11: Number of persons engaged of transportation and storage by citizenship and category of workers, 2015

Kategori pekerja <i>Category of workers</i>	Bilangan pekerja pada bulan Disember atau pada tempoh gaji terakhir <i>Number of persons engaged during December or the last pay period</i>		
	Jumlah <i>Total</i>	Warganegara <i>Citizen</i>	Bukan Warganegara <i>Non-citizen</i>
<b>Jumlah/Total</b>	<b>411,273</b>	<b>401,677</b>	<b>9,596</b>
<b>Jumlah pemilik yang bekerja dan pekerja keluarga tidak bergaji</b> <i>Total working proprietors and unpaid family workers</i>	<b>47,486</b>	<b>47,475</b>	<b>11</b>
<b>Pemilik yang bekerja dan rakan niaga yang aktif</b> <i>Working proprietors and active business partners</i>	45,070	45,061	9
<b>Pekerja keluarga tidak bergaji (semua ahli keluarga dan rakan yang tidak menerima upah yang tetap)</b> <i>Unpaid family workers (all members of family and friends not receiving regular wages)</i>	2,416	2,414	2
<b>Jumlah bergaji pekerja (sepenuh masa)</b> <i>Total paid employees (full-time)</i>	<b>358,916</b>	<b>349,671</b>	<b>9,245</b>
<b>Pengurus</b> <i>Managers</i>	25,091	24,906	185
<b>Profesional</b> <i>Professionals</i>	<b>17,756</b>	<b>17,486</b>	<b>270</b>
<b>Profesional</b> <i>Professionals</i>	16,968	16,703	265
<b>Penyelidik</b> <i>Researchers</i>	788	783	5
<b>Juruteknik dan profesional bersekutu</b> <i>Technicians and associate professionals</i>	29,656	29,176	480
<b>Pekerja sokongan perkeranian</b> <i>Clerical support workers</i>	60,376	59,938	438
<b>Pekerja perkhidmatan dan jualan</b> <i>Service and sales workers</i>	52,042	51,258	784
<b>Pekerja kemahiran dan pekerja pertukangan yang berkaitan</b> <i>Craft and related trade workers</i>	20,756	19,985	771
<b>Operator mesin &amp; loji dan pemasang</b> <i>Plant &amp; machine operators and assemblers</i>	60,017	58,756	1,261
<b>Pekerjaan asas</b> <i>Elementary occupations</i>	93,222	88,166	5,056
<b>Pekerja bergaji (sambilan)</b> <i>Paid employees (part-time)</i>	<b>4,871</b>	<b>4,531</b>	<b>340</b>

Jadual 1.12: Bilangan pekerja bergaji sepenuh masa perkhidmatan pengangkutan dan penyimpanan mengikut kategori kemahiran pekerja dan aktiviti, 2015

Table 1.12: Number of paid full-time employees of transportation and storage services by category of skilled workers and activities, 2015

Aktiviti/ Activities	Mahir/High-Skilled*		Separuh Mahir/Semi-Skilled**		Kurang Mahir/Low-Skilled***	
	Bilangan pekerja pada bulan Disember atau pada tempoh gaji terakhir Number of persons engaged during December or the last pay period	Gaji & upah yang dibayar Salaries & wages paid (RM '000)	Bilangan pekerja pada bulan Disember atau pada tempoh gaji terakhir Number of persons engaged during December or the last pay period	Gaji & upah yang dibayar Salaries & wages paid (RM '000)	Bilangan pekerja pada bulan Disember atau pada tempoh gaji terakhir Number of persons engaged during December or the last pay period	Gaji & upah yang dibayar Salaries & wages paid (RM '000)
<b>Jumlah/ Total</b>	<b>72,503</b>	<b>6,180,772</b>	<b>193,191</b>	<b>5,807,321</b>	<b>93,222</b>	<b>2,194,775</b>
<b>Pengangkutan darat</b> <i>Land transport</i>	<b>20,096</b>	<b>1,284,716</b>	<b>73,991</b>	<b>2,030,395</b>	<b>41,385</b>	<b>906,990</b>
<b>Perkhidmatan kereta api</b> <i>Train services</i>	2,358	140,182	3,287	118,223	1,909	37,757
<b>Perkhidmatan bas</b> <i>Bus services</i>	2,013	101,144	12,736	266,509	6,749	136,042
<b>Pengangkutan muatan melalui jalanraya</b> <i>Freight transport by road</i>	14,852	993,969	55,072	1,575,466	31,913	716,338
<b>Perkhidmatan teksi dan kereta sewa</b> <i>Taxi and rental of car services</i>	673	37,696	2,391	56,255	597	11,811
<b>Pengangkutan darat lain</b> <i>Other land transport</i>	200	11,725	505	13,942	217	5,042
<b>Pengangkutan air</b> <i>Water transport</i>	<b>7,671</b>	<b>711,423</b>	<b>11,779</b>	<b>348,447</b>	<b>8,048</b>	<b>246,836</b>
<b>Pengangkutan laut</b> <i>Sea transport</i>	7,179	686,117	10,591	319,171	7,267	233,911
<b>Pengangkutan air pedalaman</b> <i>Inland water transport</i>	492	25,306	1,188	29,276	781	12,925
<b>Pengangkutan udara</b> <i>Air transport</i>	<b>15,585</b>	<b>1,782,876</b>	<b>24,146</b>	<b>894,555</b>	<b>761</b>	<b>20,610</b>
<b>Pengangkutan penumpang udara</b> <i>Passenger air transport</i>	15,084	1,725,532	23,598	876,399	585	16,717
<b>Pengangkutan muatan udara</b> <i>Freight air transport</i>	501	57,344	548	18,156	176	3,893

\* Termasuk pengurus & profesional dan juruteknik & profesional bersekutu *Includes managers & professionals and technicians & associate professionals*

\*\* Termasuk pekerja sokongan perkeranian, pekerja perkhidmatan & jualan, pekerja kemahiran & pekerja pertukangan yang berkaitan dan operator mesin & loji pemasangan.  
*Includes clerical support workers, services & sales workers, craft & related trades workers and plant & machine operators & assemblers*

\*\*\* Termasuk pekerjaan asas/*Includes elementary occupations*

Jadual 1.12: Bilangan pekerja bergaji sepenuh masa perkhidmatan pengangkutan dan penyimpanan mengikut kategori kemahiran pekerja dan aktiviti, 2015 (sambungan)

Table 1.12: Number of paid full-time employees of transportation and storage services by category of skilled workers and activities, 2015 (continued)

Aktiviti/ Activities	Mahir/High-Skilled*		Separuh Mahir/Semi-Skilled**		Kurang Mahir/Low-Skilled***	
	Bilangan pekerja pada bulan Disember atau pada tempoh gaji terakhir Number of persons engaged during December or the last pay period	Gaji & upah yang dibayar Salaries & wages paid (RM '000)	Bilangan pekerja pada bulan Disember atau pada tempoh gaji terakhir Number of persons engaged during December or the last pay period	Gaji & upah yang dibayar Salaries & wages paid (RM '000)	Bilangan pekerja pada bulan Disember atau pada tempoh gaji terakhir Number of persons engaged during December or the last pay period	Gaji & upah yang dibayar Salaries & wages paid (RM '000)
<b>Penggudangan dan aktiviti sokongan kepada pengangkutan</b> <i>Warehousing and support activities for transportation</i>	<b>24,495</b>	<b>2,021,548</b>	<b>66,678</b>	<b>2,157,232</b>	<b>32,365</b>	<b>824,520</b>
<b>Perkhidmatan pengendalian kargo/pemunggahan</b> <i>Cargo handling/stevedoring services</i>	2,547	178,059	6,999	187,037	3,999	84,611
<b>Perkhidmatan penyimpanan &amp; gudang</b> <i>Storage &amp; warehousing services</i>	2,964	226,999	6,696	227,329	3,886	85,478
<b>Perkhidmatan tempat letak kereta</b> <i>Car parking services</i>	1,033	51,457	2,224	50,407	2,160	30,610
<b>Perkhidmatan pengoperasian lebuh raya</b> <i>Highway operation services</i>	2,718	201,587	4,577	137,981	485	10,666
<b>Perkhidmatan pengoperasian pelabuhan</b> <i>Port operations services</i>	3,744	452,392	8,484	410,957	4,492	193,751
<b>Perkhidmatan pengoperasian terminal</b> <i>Terminal operations services</i>	1,591	114,549	6,977	236,569	3,566	115,707
<b>Perkhidmatan agensi perkapalan &amp; penghantaran</b> <i>Shipping &amp; forwarding agencies services</i>	7,231	602,143	23,171	694,333	9,908	223,925
<b>Lain-lain aktiviti sokongan pengangkutan</b> <i>Other support activities for transportation</i>	2,667	194,362	7,550	212,619	3,869	79,772
<b>Perkhidmatan pos &amp; kurier</b> <i>Post &amp; courier services</i>	<b>4,656</b>	<b>380,209</b>	<b>16,597</b>	<b>376,692</b>	<b>10,663</b>	<b>195,819</b>

\* Termasuk pengurus & profesional dan juruteknik & profesional bersekutu *Includes managers & professionals and technicians & associate professionals*

\*\* Termasuk pekerja sokongan perkeranian, pekerja perkhidmatan & jualan, pekerja kemahiran & pekerja pertukangan yang berkaitan dan operator mesin & loji pemasangan.  
*Includes clerical support workers, services & sales workers, craft & related trades workers and plant & machine operators & assemblers*

\*\*\* Termasuk pekerjaan asas/*Includes elementary occupations*

**Jadual 1.13: Bilangan pekerja perkhidmatan pengangkutan dan penyimpanan mengikut jantina dan kelulusan, 2015**

*Table 1.13: Number of persons engaged of transportation and storage services by sex and qualifications, 2015*

Kelulusan <i>Qualifications</i>	Jumlah pekerja <i>Total employment</i>	Bilangan pekerja seperti pada bulan Disember atau pada tempoh gaji terakhir <i>Number of persons engaged during December or the last pay period</i>	
		Lelaki <i>Male</i>	Perempuan <i>Female</i>
<b>Jumlah/ Total</b>	<b>411,273</b>	<b>318,784</b>	<b>92,489</b>
<b>Pascasiswazah</b> <i>Postgraduate</i>	2,540	1,932	608
<b>Ijazah sarjana muda/ Diploma lanjutan atau yang setaraf</b> <i>Bachelor/ Advanced diploma or equivalent</i>	34,144	24,719	9,425
<b>Diploma</b> <i>Diploma</i>	46,657	32,204	14,453
<b>STPM atau yang setaraf</b> <i>STPM or equivalent</i>	19,026	11,970	7,056
<b>Sijil</b> <i>Certificate</i>	46,733	36,461	10,272
<b>SPM/ SPM (V) atau yang setaraf</b> <i>SPM/ SPM (V) or equivalent</i>	212,133	165,934	46,199
<b>Di bawah taraf kelulusan SPM/ SPM (V)</b> <i>Below SPM/ SPM (V) qualification</i>	50,040	45,564	4,476

**Jadual 1.14: Bilangan pekerja perkhidmatan pengangkutan dan penyimpanan mengikut kelulusan dan aktiviti, 2015**  
*Table 1.14: Number of persons engaged of transportation and storage services by qualifications and activities, 2015*

<b>Aktiviti</b> <i>Activities</i>	<b>Pascasiswazah</b> <i>Postgraduate</i>	<b>Ijazah sarjana muda/ Diploma lanjutan atau yang setaraf</b> <i>Bachelor/ Advanced diploma or equivalent</i>	<b>Diploma</b> <i>Diploma</i>	<b>STPM atau yang setaraf</b> <i>STPM or equivalent</i>	<b>Sijil</b> <i>Certificate</i>	<b>SPM/SPM (V) atau yang setaraf</b> <i>SPM/SPM (V) or equivalent</i>	<b>Di bawah taraf kelulusan SPM/SPM (V)</b> <i>Below SPM/SPM (V) qualification</i>
<b>Jumlah/ Total</b>	<b>2,540</b>	<b>34,144</b>	<b>46,657</b>	<b>19,026</b>	<b>46,733</b>	<b>212,133</b>	<b>50,040</b>
<b>Pengangkutan darat</b> <i>Land transport</i>	<b>658</b>	<b>8,455</b>	<b>13,480</b>	<b>7,788</b>	<b>14,446</b>	<b>105,717</b>	<b>33,581</b>
<b>Perkhidmatan kereta api</b> <i>Train services</i>	67	416	367	532	70	4,450	1,652
<b>Perkhidmatan bas</b> <i>Bus services</i>	66	740	1,946	1,373	1,629	21,512	6,297
<b>Pengangkutan muatan melalui jalanraya</b> <i>Freight transport by road</i>	459	6,884	10,329	5,059	10,322	61,164	19,471
<b>Perkhidmatan teksi dan kereta sewa</b> <i>Taxi and rental of car services</i>	40	337	690	763	2,254	17,646	5,983
<b>Pengangkutan darat lain</b> <i>Other land transport</i>	26	78	148	61	171	945	178
<b>Pengangkutan air</b> <i>Water transport</i>	<b>265</b>	<b>3,040</b>	<b>6,099</b>	<b>1,576</b>	<b>3,423</b>	<b>9,938</b>	<b>4,123</b>
<b>Pengangkutan laut</b> <i>Sea transport</i>	247	2,863	5,864	1,439	3,246	8,468	3,694
<b>Pengangkutan air pedalaman</b> <i>Inland water transport</i>	18	177	235	137	177	1,470	429
<b>Pengangkutan udara</b> <i>Air transport</i>	<b>703</b>	<b>6,837</b>	<b>7,059</b>	<b>909</b>	<b>11,780</b>	<b>12,535</b>	<b>720</b>
<b>Pengangkutan penumpang udara</b> <i>Passenger air transport</i>	658	6,649	6,762	789	11,775	12,107	578
<b>Pengangkutan muatan udara</b> <i>Freight air transport</i>	45	188	297	120	5	428	142

Jadual 1.14: Bilangan pekerja perkhidmatan pengangkutan dan penyimpanan mengikut kelulusan dan aktiviti, 2015 (sambungan)

Table 1.14: Number of persons engaged of transportation and storage services by qualifications and activities, 2015 (continued)

Aktiviti Activities	Pascasiswazah Postgraduate	Ijazah sarjana muda/ Diploma lanjutan atau yang setaraf Bachelor/ Advanced diploma or equivalent	Diploma Diploma	STPM atau yang setaraf STPM or equivalent	Sijil Certificate	SPM/SPM (V) atau yang setaraf SPM/SPM (V) or equivalent	Di bawah taraf kelulusan SPM/SPM (V) Below SPM/SPM (V) qualification
<b>Penggudangan dan aktiviti sokongan kepada pengangkutan</b> <i>Warehousing and support activities for transportation</i>	<b>730</b>	<b>13,142</b>	<b>16,115</b>	<b>7,594</b>	<b>15,474</b>	<b>61,722</b>	<b>11,151</b>
Perkhidmatan pengendalian kargo/pemunggahan <i>Cargo handling/stevedoring services</i>	52	1,981	1,769	659	2,412	5,563	1,819
Perkhidmatan penyimpanan & gudang <i>Storage &amp; warehousing services</i>	82	1,376	1,783	757	1,620	7,229	905
Perkhidmatan tempat letak kereta <i>Car parking services</i>	29	671	705	406	425	2,362	939
Perkhidmatan pengoperasian lebuhraya <i>Highway operation services</i>	112	528	809	417	445	5,184	409
Perkhidmatan pengoperasian pelabuhan <i>Port operations services</i>	93	1,876	2,052	1,063	2,958	6,846	1,832
Perkhidmatan pengoperasian terminal <i>Terminal operations services</i>	68	1,243	2,355	515	1,181	5,697	1,096
Perkhidmatan agensi perkapalan & penghantaran <i>Shipping &amp; forwarding agencies services</i>	186	4,133	4,894	2,812	4,824	21,278	2,527
Lain-lain aktiviti sokongan pengangkutan <i>Other support activities for transportation</i>	108	1,334	1,748	965	1,609	7,563	1,624
<b>Perkhidmatan pos &amp; kurier</b> <i>Post &amp; courier services</i>	<b>184</b>	<b>2,670</b>	<b>3,904</b>	<b>1,159</b>	<b>1,610</b>	<b>22,221</b>	<b>465</b>



Jadual 1.15: Nilai harta tetap perkhidmatan pengangkutan dan penyimpanan mengikut aktiviti, 2015

Table 1.15: Value of fixed assets of transportation and storage services by activities, 2015

Aktiviti <i>Activities</i>	Nilai buku bersih seperti pada 01.01.2015 <i>Net book value as at 01.01.2015</i>	Perbelanjaan modal <i>Capital expenditure</i>	Pelupusan <i>Disposal</i>	Susut nilai semasa <i>Current depreciation</i>	Nilai buku bersih seperti pada 31.12.2015 <i>Net book value as at 31.12.2015</i>	Sewa yang dibayar dalam tahun 2015 <i>Rent paid during 2015</i>
	(RM '000)	(RM '000)	(RM '000)	(RM '000)	(RM '000)	(RM '000)
<b>Jumlah/ Total</b>	<b>145,695,388</b>	<b>37,108,939</b>	<b>7,380,668</b>	<b>7,695,730</b>	<b>168,941,099</b>	<b>2,506,352</b>
<b>Pengangkutan darat</b> <i>Land transport</i>	<b>12,405,930</b>	<b>5,097,370</b>	<b>145,421</b>	<b>1,745,973</b>	<b>15,628,792</b>	<b>464,881</b>
<b>Perkhidmatan kereta api</b> <i>Train services</i>	2,007,957	132,465	62,115	76,061	2,002,246	526
<b>Perkhidmatan bas</b> <i>Bus services</i>	1,873,672	197,041	14,385	246,656	1,814,178	68,552
<b>Pengangkutan muatan melalui jalanraya</b> <i>Freight transport by road</i>	6,469,677	4,602,103	68,283	1,172,338	9,844,014	361,256
<b>Perkhidmatan teksi dan kereta sewa</b> <i>Taxi and rental of car services</i>	1,151,829	147,405	474	169,535	1,129,229	31,574
<b>Pengangkutan darat lain</b> <i>Other land transport</i>	902,795	18,356	164	81,383	839,125	2,973
<b>Pengangkutan air</b> <i>Water transport</i>	<b>20,313,536</b>	<b>11,468,514</b>	<b>700,673</b>	<b>1,239,038</b>	<b>29,890,138</b>	<b>543,259</b>
<b>Pengangkutan laut</b> <i>Sea transport</i>	20,081,622	11,419,163	675,310	1,205,751	29,664,043	525,256
<b>Pengangkutan air pedalaman</b> <i>Inland water transport</i>	231,914	49,351	25,363	33,287	226,095	18,003
<b>Pengangkutan udara</b> <i>Air transport</i>	<b>32,593,060</b>	<b>12,879,774</b>	<b>6,423,153</b>	<b>1,909,175</b>	<b>38,300,266</b>	<b>683,698</b>
<b>Pengangkutan penumpang udara</b> <i>Passenger air transport</i>	31,871,945	12,854,873	6,422,777	1,834,836	37,628,905	568,065
<b>Pengangkutan muatan udara</b> <i>Freight air transport</i>	721,115	24,901	376	74,339	671,361	115,633

Jadual 1.15: Nilai harta tetap perkhidmatan pengangkutan dan penyimpanan mengikut aktiviti, 2015 (sambungan)

Table 1.15: Value of fixed assets of transportation and storage services by activities, 2015 (continued)

Aktiviti Activities	Nilai buku bersih seperti pada 01.01.2015 <i>Net book value as at 01.01.2015</i>	Perbelanjaan modal <i>Capital expenditure</i>	Pelupusan <i>Disposal</i>	Susut nilai semasa <i>Current depreciation</i>	Nilai buku bersih seperti pada 31.12.2015 <i>Net book value as at 31.12.2015</i>	Sewa yang dibayar dalam tahun 2015 <i>Rent paid during 2015</i>
	(RM '000)	(RM '000)	(RM '000)	(RM '000)	(RM '000)	(RM '000)
<b>Penggudangan dan aktiviti sokongan kepada pengangkutan</b> <i>Warehousing and support activities for transportation</i>	<b>79,229,320</b>	<b>7,490,129</b>	<b>105,071</b>	<b>2,634,120</b>	<b>83,966,249</b>	<b>762,711</b>
<b>Perkhidmatan pengendalian kargo/pemunggahan</b> <i>Cargo handling/stevedoring services</i>	1,422,324	524,534	886	118,269	1,834,245	129,858
<b>Perkhidmatan penyimpanan &amp; gudang</b> <i>Storage &amp; warehousing services</i>	3,492,085	535,498	21,368	200,961	3,805,751	79,759
<b>Perkhidmatan tempat letak kereta</b> <i>Car parking services</i>	861,123	164,037	401	33,088	991,671	67,416
<b>Perkhidmatan pengoperasian lebuhraya</b> <i>Highway operation services</i>	45,787,840	4,254,969	2,970	356,447	49,686,077	5,579
<b>Perkhidmatan pengoperasian pelabuhan</b> <i>Port operations services</i>	15,665,117	877,023	12,808	1,139,615	15,363,934	181,664
<b>Perkhidmatan pengoperasian terminal</b> <i>Terminal operations services</i>	9,042,059	424,450	28,053	428,363	9,010,090	51,695
<b>Perkhidmatan agensi perkapalan &amp; penghantaran</b> <i>Shipping &amp; forwarding agencies services</i>	1,754,772	559,560	9,830	220,263	2,085,835	182,615
<b>Lain-lain aktiviti sokongan pengangkutan</b> <i>Other support activities for transportation</i>	1,204,000	150,058	28,755	137,114	1,188,646	64,125
<b>Perkhidmatan pos &amp; kurier</b> <i>Post &amp; courier services</i>	<b>1,153,542</b>	<b>173,152</b>	<b>6,350</b>	<b>167,424</b>	<b>1,155,654</b>	<b>51,803</b>

**Jadual 1.16: Nilai harta tetap perkhidmatan pengangkutan dan penyimpanan mengikut jenis harta, 2015**

*Table 1.16: Value of fixed assets of transportation and storage services by type of assets, 2015*

<b>Jenis harta</b> <i>Type of assets</i>	<b>Nilai buku bersih seperti pada 01.01.2015</b> <i>Net book value as at 01.01.2015</i>	<b>Perbelanjaan modal</b> <i>Capital expenditure</i>	<b>Pelupusan</b> <i>Disposal</i>	<b>Susut nilai semasa</b> <i>Current depreciation</i>	<b>Nilai buku bersih seperti pada 31.12.2015</b> <i>Net book value as at 31.12.2015</i>	<b>Sewa yang dibayar dalam tahun 2015</b> <i>Rent paid during 2015</i>
	<b>(RM '000)</b>	<b>(RM '000)</b>	<b>(RM '000)</b>	<b>(RM '000)</b>	<b>(RM '000)</b>	<b>(RM '000)</b>
<b>Jumlah/ Total</b>	<b>145,695,388</b>	<b>37,108,939</b>	<b>7,380,668</b>	<b>7,695,730</b>	<b>168,941,099</b>	<b>2,506,352</b>
<b>Tanah</b> <i>Land</i>	9,238,829	634,337	32,166	30,846	9,811,935	219,280
<b>Bangunan dan binaan lain</b> <i>Buildings and other construction</i>	59,814,998	3,411,604	643,868	1,364,907	61,212,812	1,313,763
<b>Alat pengangkutan</b> <i>Transport equipment</i>	57,387,441	25,701,186	6,288,080	4,644,847	73,392,291	869,489
<b>Teknologi maklumat dan telekomunikasi</b> <i>Information and Communications Technology</i>	1,787,999	380,530	3,978	253,667	1,911,216	1,938
<b>Jentera dan kelengkapan</b> <i>Machinery and equipment</i>	8,210,717	1,315,092	212,360	801,823	8,518,875	85,395
<b>Perabot dan pemasangan</b> <i>Furniture and fittings</i>	1,970,404	321,826	103,190	214,470	1,974,650	353
<b>Harta lain</b> <i>Other assets</i>	7,285,000	5,344,364	97,026	385,170	12,119,320	16,134

Jadual 1.17: Perangkaan utama pertubuhan milikan wanita perkhidmatan pengangkutan dan penyimpanan mengikut aktiviti, 2015

Table 1.17: Principal statistics of women-owned establishment in transportation and storage services by activities, 2015

Aktiviti <i>Activities</i>	Bilangan pertubuhan <i>Number of establishments</i>	Nilai output kasar <i>Value of gross output</i>	Nilai input perantara <i>Value of intermediate input</i>	Nilai ditambah <i>Value added</i>	Bilangan pekerja pada bulan Disember atau pada tempoh gaji akhir <i>Number of persons engaged during December or the last pay period</i>	Gaji & upah yang dibayar <i>Salaries &amp; wages paid</i>	Nilai harta tetap yang dimiliki pada akhir tahun <i>Value of fixed assets owned as at the end of the year</i>
		(RM '000)	(RM '000)	(RM '000)		(RM '000)	(RM '000)
<b>Jumlah/ Total</b>	<b>3,836</b>	<b>3,200,576</b>	<b>1,857,958</b>	<b>1,342,618</b>	<b>20,688</b>	<b>540,992</b>	<b>1,298,867</b>
<b>Pengangkutan darat</b> <i>Land transport</i>	<b>3,386</b>	<b>1,284,459</b>	<b>757,176</b>	<b>527,283</b>	<b>11,595</b>	<b>199,922</b>	<b>477,166</b>
<b>Perkhidmatan bas</b> <i>Bus services</i>	1,713	211,206	110,622	100,584	3,422	25,375	103,423
<b>Pengangkutan muatan melalui jalanraya</b> <i>Freight transport by road</i>	709	1,003,451	614,686	388,765	6,773	167,852	339,107
<b>Perkhidmatan teksi dan kereta sewa</b> <i>Taxi and rental of car services</i>	918	38,682	15,900	22,782	1,082	786	24,580
<b>Pengangkutan darat lain</b> <i>Other land transport</i>	46	31,120	15,968	15,152	318	5,909	10,056
<b>Pengangkutan air</b> <i>Water transport</i>	<b>25</b>	<b>215,745</b>	<b>135,311</b>	<b>80,434</b>	<b>742</b>	<b>29,369</b>	<b>228,133</b>
<b>Pengangkutan laut</b> <i>Sea transport</i>	15	192,095	122,871	69,224	630	26,418	218,011
<b>Pengangkutan air pedalaman</b> <i>Inland water transport</i>	10	23,650	12,440	11,210	112	2,951	10,122

Jadual 1.17: Perangkaan utama pertubuhan milikan wanita perkhidmatan pengangkutan dan penyimpanan mengikut aktiviti, 2015 (sambungan)

Table 1.17: Principal statistics of women-owned establishment in transportation and storage services by activities, 2015 (continued)

Aktiviti Activities	Bilangan pertubuhan Number of establishments	Nilai output kasar Value of gross output	Nilai input perantaraan Value of intermediate input	Nilai ditambah Value added	Bilangan pekerja pada bulan Disember atau pada tempoh gaji akhir Number of persons engaged during December or the last pay period	Gaji & upah yang dibayar Salaries & wages paid	Nilai harta tetap yang dimiliki pada akhir tahun Value of fixed assets owned as at the end of the year
		(RM '000)	(RM '000)	(RM '000)		(RM '000)	(RM '000)
<b>Penggudangan dan aktiviti sokongan kepada pengangkutan</b> <i>Warehousing and support activities for transportation</i>	<b>400</b>	<b>1,663,857</b>	<b>946,742</b>	<b>717,115</b>	<b>8,108</b>	<b>301,106</b>	<b>588,334</b>
<b>Perkhidmatan pengendalian kargo/pemungggahan</b> <i>Cargo handling/stevedoring services</i>	57	236,217	125,142	111,075	932	33,395	83,615
<b>Perkhidmatan penyimpanan &amp; gudang</b> <i>Storage &amp; warehousing services</i>	39	123,492	65,954	57,538	625	23,619	93,115
<b>Perkhidmatan tempat letak kereta</b> <i>Car parking services</i>	28	192,526	108,878	83,648	743	20,391	193,806
<b>Perkhidmatan pengoperasian terminal</b> <i>Terminal operations services</i>							
<b>Perkhidmatan agensi perkapalan &amp; penghantaran</b> <i>Shipping &amp; forwarding agencies services</i>	186	905,623	554,086	351,537	4,332	165,409	172,064
<b>Lain-lain aktiviti sokongan pengangkutan</b> <i>Other support activities for transportation</i>	90	205,999	92,682	113,317	1,476	58,292	45,734
<b>*Pengangkutan udara</b> <i>*Air transport</i>	25	36,515	18,729	17,786	243	10,595	5,234
<b>Perkhidmatan pos &amp; kurier</b> <i>Post &amp; courier services</i>							

**Jadual 1.18: Perangkaan utama pertubuhan milikan wanita perkhidmatan pengangkutan dan penyimpanan mengikut negeri, 2015**

*Table 1.18: Principal statistics of women-owned establishment in transportation and storage services by states, 2015*

<b>Negeri</b> <i>States</i>	<b>Bilangan pertubuhan</b> <i>Number of establishments</i>	<b>Nilai output kasar</b> <i>Value of gross output</i>	<b>Nilai input perantaraan</b> <i>Value of intermediate input</i>	<b>Nilai ditambah</b> <i>Value added</i>	<b>Bilangan pekerja pada bulan Disember atau pada tempoh gaji akhir</b> <i>Number of persons engaged during December or the last pay period</i>	<b>Gaji &amp; upah yang dibayar</b> <i>Salaries &amp; wages paid</i>	<b>Nilai harta tetap yang dimiliki pada akhir tahun</b> <i>Value of fixed assets owned as at the end of the year</i>
		<b>(RM '000)</b>	<b>(RM '000)</b>	<b>(RM '000)</b>		<b>(RM '000)</b>	<b>(RM '000)</b>
<b>Jumlah/ Total</b>	<b>3,836</b>	<b>3,200,576</b>	<b>1,857,958</b>	<b>1,342,618</b>	<b>20,688</b>	<b>540,992</b>	<b>1,298,866</b>
<b>Johor</b>	613	306,923	176,440	130,483	2,365	51,367	155,201
<b>Kedah</b>	181	110,557	64,238	46,319	767	11,391	72,813
<b>Kelantan</b>	96	8,787	4,175	4,612	256	2,125	5,042
<b>Melaka</b>	88	54,530	29,619	24,911	969	14,404	27,291
<b>Negeri Sembilan</b>	182	47,390	26,309	21,081	548	9,960	12,900
<b>Pahang</b>	115	76,028	52,646	23,382	599	11,053	23,697
<b>Perak</b>	131	61,483	42,265	19,218	606	8,529	21,856
<b>Perlis</b>	25	25,307	11,710	13,597	101	1,642	7,355
<b>Pulau Pinang</b>	183	170,272	97,475	72,797	860	22,554	45,477
<b>Sabah</b>	393	99,045	61,732	37,313	1,338	16,880	37,469
<b>Sarawak</b>	290	97,186	53,194	43,992	937	14,042	49,718
<b>Selangor</b>	1,137	1,754,851	994,057	760,794	9,779	333,944	631,358
<b>Terengganu</b>	96	73,935	45,864	28,071	319	3,991	40,839
<b>W.P Kuala Lumpur</b>	277	302,671	191,821	110,850	1,127	37,080	165,826
<b>W.P Labuan</b>	} 29	11,611	6,413	5,198	117	2,030	2,024
<b>W.P Putrajaya</b>							

**Jadual 2.1: Perangkaan utama perkhidmatan kereta api, 2005 - 2015**

*Table 2.1: Principal statistics of train services, 2005 - 2015*

Tahun Year	Bilangan pertubuhan Number of establishments	Nilai output kasar Value of gross output	Nilai input perantaraan Value of intermediate input	Nilai ditambah Value added	Bilangan pekerja pada bulan Disember atau pada tempoh gaji akhir Number of persons engaged during December or the last pay period	Gaji & upah yang dibayar Salaries & wages paid	Nilai harta tetap yang dimiliki pada akhir tahun Value of fixed assets owned as at the end of the year
		(RM '000)	(RM '000)	(RM '000)		(RM '000)	(RM '000)
2015	3	1,036,124	705,131	330,993	7,554	296,161	2,002,246
2010	4	760,402	493,142	267,260	7,319	234,804	4,121,372
2006	4	594,850	359,556	235,294	6,428	187,310	4,186,086
2005	4	672,341	416,443	255,898	6,368	185,300	4,264,979

**Nota: Tiada penyiasatan dijalankan pada tahun 2007, 2008, 2009, 2011, 2012, 2013 dan 2014**

*Note: No survey were conducted in 2007, 2008, 2009, 2011, 2012, 2013 and 2014*

Jadual 2.2: Bilangan pekerja dan gaji & upah dalam perkhidmatan kereta api mengikut kategori pekerja, 2015

Table 2.6: Number of persons engaged and salaries & wages in the train services by category of workers, 2015

Kategori pekerja <i>Category of workers</i>	Bilangan pekerja pada bulan Disember atau pada tempoh gaji akhir <i>Total number of persons engaged during December or the last pay period</i>			Gaji & upah yang dibayar <i>Salaries &amp; wages paid</i>  (RM'000)
	Jumlah <i>Total</i>	Lelaki <i>Male</i>	Perempuan <i>Female</i>	
<b>Jumlah/ Total</b>	<b>7,554</b>	<b>6,412</b>	<b>1,142</b>	<b>296,161</b>
<b>Jumlah pemilik yang bekerja dan pekerja keluarga tidak bergaji</b> <i>Total working proprietors and unpaid family workers</i>	-	-	-	-
<b>Pemilik yang bekerja dan rakan niaga yang aktif</b> <i>Working proprietors and active business partners</i>	-	-	-	-
<b>Pekerja keluarga tidak bergaji (semua ahli keluarga dan rakan yang tidak menerima upah yang tetap)</b> <i>Unpaid family workers (all members of family and friends not receiving regular wages)</i>	-	-	-	-
<b>Jumlah pekerja bergaji (sepenuh masa)</b> <i>Total paid employees (full-time)</i>	<b>7,554</b>	<b>6,412</b>	<b>1,142</b>	<b>296,161</b>
<b>Pengurus</b> <i>Managers</i>	134	106	28	44,552
<b>Profesional</b> <i>Professionals</i>	<b>221</b>	<b>161</b>	<b>60</b>	<b>19,808</b>
<b>Profesional</b> <i>Professionals</i>	213	155	58	18,903
<b>Penyelidik</b> <i>Researchers</i>	8	6	2	905
<b>Juruteknik dan profesional bersekutu</b> <i>Technicians and associate professionals</i>	2,003	1,870	133	75,821
<b>Pekerja sokongan perkeranian</b> <i>Clerical support workers</i>	889	702	187	32,492
<b>Pekerja perkhidmatan dan jualan</b> <i>Service and sales workers</i>	1,084	396	688	39,528
<b>Pekerja kemahiran dan pekerja pertukangan yang berkaitan</b> <i>Craft and related trade workers</i>	284	284	-	10,650
<b>Operator mesin &amp; loji dan pemasang</b> <i>Plant &amp; machine operators and assemblers</i>	1,030	1,030	-	35,553
<b>Pekerjaan asas</b> <i>Elementary occupations</i>	1,909	1,863	46	37,757
<b>Pekerja bergaji (sambilan)</b> <i>Paid employees (part-time)</i>	-	-	-	-



**Jadual 3.1: Perangkaan utama perkhidmatan bas, 2005 - 2015**

*Table 2.1: Principal statistics of bus services, 2005 - 2015*

Tahun <i>Year</i>	Bilangan pertubuhan <i>Number of establishments</i>	Nilai output kasar <i>Value of gross output</i>	Nilai input perantaraan <i>Value of intermediate input</i>	Nilai ditambah <i>Value added</i>	Bilangan pekerja pada bulan Disember atau pada tempoh gaji akhir <i>Number of persons engaged during December or the last pay period</i>	Gaji & upah yang dibayar <i>Salaries &amp; wages paid</i>	Nilai harta tetap yang dimiliki pada akhir tahun <i>Value of fixed assets owned as at the end of the year</i>
		(RM '000)	(RM '000)	(RM '000)		(RM '000)	(RM '000)
2015	10,402	2,835,717	1,513,535	1,322,182	33,563	508,727	1,814,178
2010	10,325	2,074,681	1,110,246	964,435	31,510	379,648	1,055,002
2008	461	1,359,949	813,525	546,424	16,804	315,737	745,833
2006	390	1,130,908	719,250	411,658	16,458	294,166	835,508
2005	1,055	1,076,346	647,208	429,138	18,623	281,150	699,734

**Nota / Note :** i. Data bagi tahun 2006 dan 2008 diliputi secara *cut-off* bagi pertubuhan yang mempunyai nilai hasil RM500,000 ke atas.

*Data for year 2006 and 2008 coverage refers to cut-off where establishments with revenue RM500,000 and above.*

ii. Tiada penyiasatan dijalankan pada tahun 2007, 2009, 2011, 2012, 2013 dan 2014

*No survey were conducted in 2007, 2009, 2011, 2012, 2013 and 2014*

**Jadual 3.2: Perangkaan utama perkhidmatan bas mengikut negeri, 2015**

*Table 3.2: Principal statistics of bus services by states, 2015*

<b>Negeri</b> <i>States</i>	<b>Bilangan pertubuhan</b> <i>Number of establishments</i>	<b>Nilai output kasar</b> <i>Value of gross output</i>	<b>Nilai input perantaraan</b> <i>Value of intermediate input</i>	<b>Nilai ditambah</b> <i>Value added</i>	<b>Bilangan pekerja pada bulan Disember atau pada tempoh gaji akhir</b> <i>Number of persons engaged during December or the last pay period</i>	<b>Gaji &amp; upah yang dibayar</b> <i>Salaries &amp; wages paid</i>	<b>Nilai harta tetap yang dimiliki pada akhir tahun</b> <i>Value of fixed assets owned as at the end of the year</i>
		<b>(RM '000)</b>	<b>(RM '000)</b>	<b>(RM '000)</b>		<b>(RM '000)</b>	<b>(RM '000)</b>
<b>Jumlah/ Total</b>	<b>10,402</b>	<b>2,835,717</b>	<b>1,513,535</b>	<b>1,322,182</b>	<b>33,563</b>	<b>508,727</b>	<b>1,814,178</b>
<b>Johor</b>	2,199	694,966	392,595	302,371	7,090	106,050	328,847
<b>Kedah</b>	803	123,706	67,408	56,298	2,068	24,085	75,432
<b>Kelantan</b>	333	60,242	34,452	25,790	1,071	12,466	105,434
<b>Melaka</b>	284	57,703	32,025	25,678	794	9,494	28,675
<b>Negeri Sembilan</b>	374	50,094	26,082	24,012	684	7,966	21,206
<b>Pahang</b>	159	41,866	21,669	20,197	630	9,070	51,842
<b>Perak</b>	571	226,678	128,951	97,727	2,075	33,260	390,639
<b>Perlis</b>	111	18,627	8,282	10,345	261	5,239	7,410
<b>Pulau Pinang</b>	353	148,076	74,517	73,559	1,449	21,236	71,763
<b>Sabah</b>	2,599	217,365	109,205	108,160	4,697	24,824	70,538
<b>Sarawak</b>	596	163,623	84,403	79,220	2,573	40,479	124,696
<b>Selangor</b>	1,265	487,171	229,628	257,543	5,521	113,697	182,295
<b>Terengganu</b>	261	48,507	26,626	21,881	729	5,816	40,773
<b>W.P. Kuala Lumpur</b>	360	471,052	262,659	208,393	3,518	86,463	314,208
<b>W.P. Labuan</b>	134	26,041	15,033	11,008	403	8,582	420
<b>W.P. Putrajaya</b>							

Jadual 3.3 : Perangkaan utama perkhidmatan bas mengikut taraf sah, 2015

Table 3.3: Principal statistics of bus services by legal status, 2015

Taraf sah <i>Legal status</i>	Bilangan pertubuhan <i>Number of establishments</i>	Nilai output kasar <i>Value of gross output</i>	Nilai input perantaraan <i>Value of intermediate input</i>	Nilai ditambah <i>Value added</i>	Bilangan pekerja pada bulan Disember atau pada tempoh gaji akhir <i>Number of persons engaged during December or the last pay period</i>	Gaji & upah yang dibayar <i>Salaries &amp; wages paid</i>	Nilai harta tetap yang dimiliki pada akhir tahun <i>Value of fixed assets owned as at the end of the year</i>
		(RM '000)	(RM '000)	(RM '000)		(RM '000)	(RM '000)
<b>Jumlah/ Total</b>	<b>10,402</b>	<b>2,835,717</b>	<b>1,513,535</b>	<b>1,322,182</b>	<b>33,563</b>	<b>508,727</b>	<b>1,814,178</b>
<b>Hak milik perseorangan</b> <i>Individual proprietorship</i>	9,315	816,096	378,401	437,695	16,085	96,291	373,646
<b>Perkongsian</b> <i>Partnership</i>	562	96,520	40,359	56,161	1,817	16,644	38,133
<b>Syarikat sendirian berhad</b> <i>Private limited company</i>	476	1,914,183	1,090,502	823,681	15,520	393,752	1,398,764
<b>Koperasi</b> <b>Cooperative</b>	49	8,918	4,273	4,645	141	2,040	3,635
<b>Pertubuhan persendirian yang tidak mencari keuntungan</b> <b>Private non-profit making organisation</b>							

**Jadual 3.4: Perangkaan utama perkhidmatan bas mengikut hak milik, 2015**

*Table 3.4: Principal statistics of bus services by ownerships, 2015*

<b>Hak milik</b> <i>Ownerships</i>	<b>Bilangan pertubuhan</b> <i>Number of establishments</i>	<b>Nilai output kasar</b> <i>Value of gross output</i>	<b>Nilai input perantaraan</b> <i>Value of intermediate input</i>	<b>Nilai ditambah</b> <i>Value added</i>	<b>Bilangan pekerja pada bulan Disember atau pada tempoh gaji akhir</b> <i>Number of persons engaged during December or the last pay period</i>	<b>Gaji &amp; upah yang dibayar</b> <i>Salaries &amp; wages paid</i>	<b>Nilai harta tetap yang dimiliki pada akhir tahun</b> <i>Value of fixed assets owned as at the end of the year</i>
		<b>(RM '000)</b>	<b>(RM '000)</b>	<b>(RM '000)</b>		<b>(RM '000)</b>	<b>(RM '000)</b>
<b>Jumlah/ Total</b>	<b>10,402</b>	<b>2,835,717</b>	<b>1,513,535</b>	<b>1,322,182</b>	<b>33,563</b>	<b>508,727</b>	<b>1,814,178</b>

<b>Residen Malaysia</b> <i>Malaysian residents</i>	10,402	2,835,717	1,513,535	1,322,182	33,563	508,727	1,814,178
---	--------	-----------	-----------	-----------	--------	---------	-----------

**Jadual 3.5: Bilangan pekerja dan gaji & upah dalam perkhidmatan bus mengikut kategori pekerja, 2015**  
*Table 3.5: Number of persons engaged and salaries & wages in the bus services by category of workers, 2015*

Kategori pekerja <i>Category of workers</i>	Bilangan pekerja pada bulan Disember atau pada tempoh gaji akhir <i>Total number of persons engaged during December or the last pay period</i>			Gaji & upah yang dibayar <i>Salaries &amp; wages paid</i>
	Jumlah <i>Total</i>	Lelaki <i>Male</i>	Perempuan <i>Female</i>	(RM'000)
<b>Jumlah/ Total</b>	<b>33,563</b>	<b>28,737</b>	<b>4,826</b>	<b>508,727</b>
<b>Jumlah pemilik yang bekerja dan pekerja keluarga tidak bergaji</b> <i>Total working proprietors and unpaid family workers</i>	<b>11,460</b>	<b>9,536</b>	<b>1,924</b>	-
<b>Pemilik yang bekerja dan rakan niaga yang aktif</b> <i>Working proprietors and active business partners</i>	10,499	8,786	1,713	-
<b>Pekerja keluarga tidak bergaji (semua ahli keluarga dan rakan yang tidak menerima upah yang tetap)</b> <i>Unpaid family workers (all members of family and friends not receiving regular wages)</i>	961	750	211	-
<b>Jumlah bergaji pekerja (sepenuh masa)</b> <i>Total paid employees (full-time)</i>	<b>21,498</b>	<b>18,639</b>	<b>2,859</b>	<b>503,697</b>
<b>Pengurus</b> <i>Managers</i>	1,256	1,043	213	73,083
<b>Profesional</b> <i>Professionals</i>	<b>207</b>	<b>133</b>	<b>74</b>	<b>7,927</b>
<b>Profesional</b> <i>Professionals</i>	185	111	74	7,717
<b>Penyelidik</b> <i>Researchers</i>	22	22	-	210
<b>Juruteknik dan profesional bersekutu</b> <i>Technicians and associate professionals</i>	550	513	37	20,136
<b>Pekerja sokongan perkeranian</b> <i>Clerical support workers</i>	2,047	590	1,457	39,487
<b>Pekerja perkhidmatan dan jualan</b> <i>Service and sales workers</i>	6,393	5,782	611	141,046
<b>Pekerja kemahiran dan pekerja pertukangan yang berkaitan</b> <i>Craft and related trade workers</i>	1,687	1,645	42	38,816
<b>Operator mesin &amp; loji dan pemasangan</b> <i>Plant &amp; machine operators and assemblers</i>	2,609	2,569	40	47,160
<b>Pekerjaan asas</b> <i>Elementary occupations</i>	6,749	6,364	385	136,042
<b>Pekerja bergaji (sambilan)</b> <i>Paid employees (part-time)</i>	<b>605</b>	<b>562</b>	<b>43</b>	<b>5,030</b>

**Jadual 4.1: Perangkaan utama pengangkutan muatan melalui jalanraya, 2005 - 2015**

*Table 4.1: Principal statistics of freight transport by road, 2005 - 2015*

Tahun <i>Year</i>	Bilangan pertubuhan <i>Number of establishments</i>	Nilai output kasar <i>Value of gross output</i>	Nilai input perantaraan <i>Value of intermediate input</i>	Nilai ditambah <i>Value added</i>	Bilangan pekerja pada bulan Disember atau pada tempoh gaji akhir <i>Number of persons engaged during December or the last pay period</i>	Gaji & upah yang dibayar <i>Salaries &amp; wages paid</i>	Nilai harta tetap yang dimiliki pada akhir tahun <i>Value of fixed assets owned as at the end of the year</i>
		(RM '000)	(RM '000)	(RM '000)		(RM '000)	(RM '000)
2015	12,518	21,183,034	13,360,243	7,822,791	113,688	3,310,088	9,844,014
2010	7,761	13,875,102	8,615,205	5,259,797	89,630	2,012,270	6,702,545
2009	1,898	10,050,129	7,050,756	2,999,373	56,435	1,353,376	3,766,194
2008	1,969	10,197,591	7,107,034	3,090,557	51,842	1,214,142	3,131,699
2006	1,938	6,593,793	4,281,140	2,312,653	48,161	1,066,137	2,509,869
2005	5,619	7,149,562	4,631,483	2,518,079	62,459	1,147,814	2,793,972

**Nota / Note :** i. Data bagi tahun 2006, 2008 dan 2009 diliputi secara cut-off bagi pertubuhan yang mempunyai nilai hasil RM500,000 ke atas.

*Data for year 2006, 2008 and 2009 coverage refers to cut-off where establishments with revenue RM500,000 and above.*

ii. Tiada penyiasatan dijalankan pada tahun 2007, 2011, 2012, 2013 dan 2014

*No survey were conducted in 2007, 2011, 2012, 2013 and 2014*

**Jadual 4.2: Perangkaan utama pengangkutan muatan melalui jalanraya mengikut negeri, 2015**  
*Table 4.2: Principal statistics of freight transport by road by states, 2015*

<b>Negeri States</b>	<b>Bilangan pertubuhan Number of establishments</b>	<b>Nilai output kasar Value of gross output</b>	<b>Nilai input perantaraan Value of intermediate input</b>	<b>Nilai ditambah Value added</b>	<b>Bilangan pekerja pada bulan Disember atau pada tempoh gaji akhir Number of persons engaged during December or the last pay period</b>	<b>Gaji &amp; upah yang dibayar Salaries &amp; wages paid</b>	<b>Nilai harta tetap yang dimiliki pada akhir tahun Value of fixed assets owned as at the end of the year</b>
		<b>(RM '000)</b>	<b>(RM '000)</b>	<b>(RM '000)</b>		<b>(RM '000)</b>	<b>(RM '000)</b>
<b>Jumlah/ Total</b>	<b>12,518</b>	<b>21,183,034</b>	<b>13,360,243</b>	<b>7,822,791</b>	<b>113,688</b>	<b>3,310,088</b>	<b>9,844,014</b>
<b>Johor</b>	1,713	2,503,885	1,734,608	769,277	16,392	543,798	2,784,848
<b>Kedah</b>	540	671,336	381,012	290,324	3,386	84,039	239,208
<b>Kelantan</b>	309	81,492	47,899	33,593	1,172	18,723	33,637
<b>Melaka</b>	267	376,502	210,758	165,744	3,095	81,303	161,344
<b>Negeri Sembilan</b>	615	793,932	466,161	327,771	5,248	133,870	406,772
<b>Pahang</b>	728	640,787	392,660	248,127	4,240	101,294	258,767
<b>Perak</b>	1,172	1,018,451	623,017	395,434	7,483	175,162	342,968
<b>Perlis</b>	128	22,019	12,209	9,810	292	3,146	14,701
<b>Pulau Pinang</b>	1,035	2,031,787	1,213,479	818,308	9,986	244,483	760,166
<b>Sabah</b>	851	1,117,852	647,297	470,555	9,567	198,212	466,239
<b>Sarawak</b>	1,677	1,600,592	945,591	655,001	12,161	280,949	1,013,615
<b>Selangor</b>	2,539	8,518,289	5,559,716	2,958,573	33,518	1,220,824	2,789,881
<b>Terengganu</b>	470	225,076	132,797	92,279	2,127	44,418	141,708
<b>W.P. Kuala Lumpur</b>	451	1,535,867	969,303	566,564	4,679	171,786	414,588
<b>W.P. Labuan</b>	23	45,167	23,736	21,431	342	8,081	15,572

Jadual 4.3: Perangkaan utama pengangkutan muatan melalui jalanraya mengikut taraf sah, 2015

Table 4.3: Principal statistics of freight transport by road by legal status, 2015

Taraf sah <i>Legal status</i>	Bilangan pertubuhan <i>Number of establishments</i>	Nilai output kasar <i>Value of gross output</i>	Nilai input perantaraan <i>Value of intermediate input</i>	Nilai ditambah <i>Value added</i>	Bilangan pekerja pada bulan Disember atau pada tempoh gaji akhir <i>Number of persons engaged during December or the last pay period</i>	Gaji & upah yang dibayar <i>Salaries &amp; wages paid</i>	Nilai harta tetap yang dimiliki pada akhir tahun <i>Value of fixed assets owned as at the end of the year</i>
		(RM '000)	(RM '000)	(RM '000)		(RM '000)	(RM '000)
<b>Jumlah/ Total</b>	<b>12,518</b>	<b>21,183,034</b>	<b>13,360,243</b>	<b>7,822,791</b>	<b>113,688</b>	<b>3,310,088</b>	<b>9,844,014</b>
<b>Hak milik perseorangan</b> <i>Individual proprietorship</i>	6,939	1,897,823	1,011,772	886,051	22,612	305,953	622,845
<b>Perkongsian</b> <i>Partnership</i>	992	680,623	365,483	315,140	7,241	122,455	214,783
<b>Syarikat sendirian berhad</b> <i>Private limited company</i>	4,479	17,584,202	11,179,032	6,405,170	82,347	2,822,037	7,882,651
<b>Syarikat awam berhad</b> <i>Public limited company</i>	6	968,455	773,636	194,819	929	50,178	1,099,471
<b>Koperasi</b> <i>Co-operative</i>	102	51,931	30,320	21,611	559	9,465	24,264
<b>Pertubuhan persendirian yang tidak mencari keuntungan</b> <i>Private non-profit making organisation</i>							



Jadual 4.4: Perangkaan utama pengangkutan muatan melalui jalanraya mengikut hak milik, 2015

Table 4.4: Principal statistics of freight transport by road by ownerships, 2015

Hak milik <i>Ownerships</i>	Bilangan pertubuhan <i>Number of establishments</i>	Nilai output kasar <i>gross output</i>	Nilai input perantaraan <i>Value of intermediate input</i>	Nilai ditambah <i>Value added</i>	Bilangan pekerja pada bulan Disember atau pada tempoh gaji akhir <i>Number of persons engaged during December or the last pay period</i>	Gaji & upah yang dibayar <i>Salaries &amp; wages paid</i>	Nilai harta tetap yang dimiliki pada akhir tahun <i>Value of fixed assets owned as at the end of the year</i>
		(RM '000)	(RM '000)	(RM '000)		(RM '000)	(RM '000)
<b>Jumlah/ Total</b>	<b>12,518</b>	<b>21,183,034</b>	<b>13,360,243</b>	<b>7,822,791</b>	<b>113,688</b>	<b>3,310,088</b>	<b>9,844,014</b>
	12,518	21,183,034	13,360,243	7,822,791	113,688	3,310,088	9,844,014
<b>Residen Malaysia</b> <i>Malaysian residents</i>	12,499	20,781,984	13,087,982	7,694,002	111,395	3,215,482	9,611,470
<b>Bukan residen Malaysia</b> <i>Non-Malaysian residents</i>	15	395,172	268,311	126,861	2,271	93,977	231,841
<b>Hak milik bersama</b> <i>Joint ownerships</i>	4	5,878	3,950	1,928	22	629	703

Jadual 4.5: Bilangan pekerja dan gaji & upah dalam pengangkutan muatan melalui jalanraya mengikut kategori pekerja, 2015

Table 4.5: Number of persons engaged and salaries & wages in freight transport by road by category of workers, 2015

Kategori pekerja <i>Category of workers</i>	Bilangan pekerja pada bulan Disember atau pada tempoh gaji akhir <i>Total number of persons engaged during December or the last pay period</i>			Gaji & upah yang dibayar <i>Salaries &amp; wages paid</i>
	Jumlah <i>Total</i>	Lelaki <i>Male</i>	Perempuan <i>Female</i>	
<b>Jumlah/ Total</b>	<b>113,688</b>	<b>94,618</b>	<b>19,070</b>	<b>3,310,088</b>
<b>Jumlah pemilik yang bekerja dan pekerja keluarga tidak bergaji</b> <i>Total working proprietors and unpaid family workers</i>	<b>9,768</b>	<b>8,892</b>	<b>876</b>	
<b>Pemilik yang bekerja dan rakan niaga yang aktif</b> <i>Working proprietors and active business partners</i>	<b>8,731</b>	8,055	676	-
<b>Pekerja keluarga tidak bergaji (semua ahli keluarga dan rakan yang tidak menerima upah yang tetap)</b> <i>Unpaid family workers (all members of family and friends not receiving regular wages)</i>	<b>1,037</b>	837	200	-
<b>Jumlah bergaji pekerja (sepenuh masa)</b> <i>Total paid employees (full-time)</i>	<b>101,837</b>	<b>83,899</b>	<b>17,938</b>	<b>3,285,773</b>
<b>Pengurus</b> <i>Managers</i>	8,337	6,949	1,388	650,988
<b>Profesional</b> <i>Professionals</i>	<b>2,162</b>	<b>1,470</b>	<b>692</b>	<b>142,106</b>
<b>Profesional</b> <i>Professionals</i>	2,035	1,383	652	135,598
<b>Penyelidik</b> <i>Researchers</i>	127	87	40	6,508
<b>Juruteknik dan profesional bersekutu</b> <i>Technicians and associate professionals</i>	4,353	3,420	933	200,875
<b>Pekerja sokongan perkeranian</b> <i>Clerical support workers</i>	13,341	3,649	9,692	331,394
<b>Pekerja perkhidmatan dan Jualan</b> <i>Service and sales workers</i>	7,983	7,075	908	226,467
<b>Pekerja kemahiran dan pekerja pertukangan yang berkaitan</b> <i>Craft and related trade workers</i>	6,260	6,143	117	182,885
<b>Operator mesin &amp; loji dan pemasang</b> <i>Plant &amp; machine operators and assemblers</i>	27,488	27,052	436	834,720
<b>Pekerjaan asas</b> <i>Elementary occupations</i>	31,913	28,141	3,772	716,338
<b>Pekerja bergaji (sambilan)</b> <i>Paid employees (part-time)</i>	<b>2,083</b>	<b>1,827</b>	<b>256</b>	<b>24,315</b>

**Jadual 5.1: Perangkaan utama perkhidmatan teksi & kereta sewa, 2010 - 2015**

*Table 5.1: Principal statistics of taxi & rental of car services, 2010 - 2015*

Tahun Year	Bilangan pertubuhan Number of establishments	Nilai output kasar Value of gross output	Nilai input perantaraan Value of intermediate input	Nilai ditambah Value added	Bilangan pekerja pada bulan Disember atau pada tempoh gaji akhir Number of persons engaged during December or the last pay period	Gaji & upah yang dibayar Salaries & wages paid	Nilai harta tetap yang dimiliki pada akhir tahun Value of fixed assets owned as at the end of the year
		(RM '000)	(RM '000)	(RM '000)		(RM '000)	(RM '000)
2015	23,996	1,371,909	601,067	770,842	27,713	106,138	1,129,229
2010	17,232	764,290	352,509	411,782	19,762	32,535	317,008

**Nota: Tiada penyiasatan dijalankan pada tahun 2011 hingga 2014**

*Note: No survey were conducted in 2011 to 2014*

Jadual 5.2: Perangkaan utama perkhidmatan taksi & kereta sewa mengikut negeri, 2015

Table 5.2: Principal statistics of taxi & rental of car services by states, 2015

Negeri State	Bilangan pertubuhan Number of establishments	Nilai output kasar Value of gross output	Nilai input perantaraan Value of intermediate input	Nilai ditambah Value added	Bilangan pekerja pada bulan Disember atau pada tempoh gaji akhir Number of persons engaged during December or the last pay period	Gaji & upah yang dibayar Salaries & wages paid	Nilai harta tetap yang dimiliki pada akhir tahun Value of fixed assets owned as at the end of the year
		(RM '000)	(RM '000)	(RM '000)		(RM '000)	(RM '000)
<b>Jumlah/ Total</b>	<b>23,996</b>	<b>1,371,909</b>	<b>601,067</b>	<b>770,842</b>	<b>27,713</b>	<b>106,138</b>	<b>1,129,229</b>
<b>Johor</b>	3,754	148,989	60,511	88,478	3,938	4,676	88,756
<b>Kedah</b>	1,759	42,190	22,184	20,006	1,833	257	21,449
<b>Kelantan</b>	1,075	29,821	13,694	16,127	1,083	11	8,134
<b>Melaka</b>	632	21,818	10,993	10,825	708	1,235	7,369
<b>Negeri Sembilan</b>	767	23,680	11,604	12,076	813	299	9,765
<b>Pahang</b>	629	24,496	12,960	11,536	675	588	8,303
<b>Perak</b>	936	25,817	11,708	14,109	1,000	406	11,621
<b>Perlis</b>	213	6,565	3,350	3,215	216	24	1,343
<b>Pulau Pinang</b>	807	33,660	15,157	18,503	910	2,104	25,135
<b>Sabah</b>	2,398	104,066	51,677	52,389	3,020	8,486	42,586
<b>Sarawak</b>	1,967	67,731	32,147	35,584	2,021	386	14,942
<b>Selangor</b>	4,593	357,247	155,063	202,184	5,831	43,044	349,481
<b>Terengganu</b>	388	11,710	5,692	6,018	395	55	4,859
<b>W.P. Kuala Lumpur</b>	3,985	470,285	192,426	277,859	5,163	44,344	532,969
<b>W.P. Labuan</b>	49	2,222	1,052	1,170	59	173	1,177
<b>W.P. Putrajaya</b>	44	1,612	849	763	48	50	1,340

Jadual 5.3: Perangkaan utama perkhidmatan teksi & kereta sewa mengikut taraf sah, 2015

Table 5.3: Principal statistics of taxi & rental of car services by legal status, 2015

Taraf sah <i>Legal status</i>	Bilangan pertubuhan <i>Number of establishments</i>	Nilai output kasar <i>Value of gross output</i>	Nilai input perantaraan <i>Value of intermediate input</i>	Nilai ditambah <i>Value added</i>	Bilangan pekerja pada bulan Disember atau pada tempoh gaji akhir <i>Number of persons engaged during December or the last pay period</i>	Gaji & upah yang dibayar <i>Salaries &amp; wages paid</i>	Nilai harta tetap yang dimiliki pada akhir tahun <i>Value of fixed assets owned as at the end of the year</i>
		(RM '000)	(RM '000)	(RM '000)		(RM '000)	(RM '000)
<b>Jumlah/ Total</b>	<b>23,996</b>	<b>1,371,909</b>	<b>601,067</b>	<b>770,842</b>	<b>27,713</b>	<b>106,138</b>	<b>1,129,229</b>
<b>Hak milik perseorangan</b> <i>Individual proprietorship</i>	23,538	874,416	381,478	492,938	24,134	5,482	492,031
<b>Perkongsian</b> <i>Partnership</i>	95	7,942	3,370	4,572	267	1,119	2,813
<b>Syarikat sendirian berhad</b> <i>Private limited company</i>	288	478,914	212,006	266,908	3,000	95,895	627,230
<b>Koperasi</b> <i>Co-operative</i>	62	9,030	3,742	5,288	273	3,089	6,404
<b>Pertubuhan persendirian yang tidak mencari keuntungan</b> <i>Private non-profit making organisation</i>	13	1,607	471	1,136	39	553	751

**Jadual 5.4: Perangkaan utama perkhidmatan teksi dan kereta sewa mengikut hak milik, 2015**

*Table 5.4: Principal statistics of taxi & rental of car services by ownerships, 2015*

<b>Hak milik</b> <i>Ownerships</i>	<b>Bilangan pertubuhan</b> <i>Number of establishments</i>	<b>Nilai output kasar</b> <i>Value of gross output</i>	<b>Nilai input perantaraan</b> <i>Value of intermediate input</i>	<b>Nilai ditambah</b> <i>Value added</i>	<b>Bilangan pekerja pada bulan Disember atau pada tempoh gaji akhir</b> <i>Number of persons engaged during December or the last pay period</i>	<b>Gaji &amp; upah yang dibayar</b> <i>Salaries &amp; wages paid</i>	<b>Nilai harta tetap yang dimiliki pada akhir tahun</b> <i>Value of fixed assets owned as at the end of the year</i>
		(RM '000)	(RM '000)	(RM '000)		(RM '000)	(RM '000)
<b>Jumlah/ Total</b>	<b>23,996</b>	<b>1,371,909</b>	<b>601,067</b>	<b>770,842</b>	<b>27,713</b>	<b>106,138</b>	<b>1,129,229</b>
<b>Residen Malaysia</b> <i>Malaysian residents</i>	23,996	1,371,909	601,067	770,842	27,713	106,138	1,129,229

Jadual 5.5: Bilangan pekerja dan gaji & upah dalam perkhidmatan teksi & kereta sewa mengikut kategori pekerja, 2015

Table 5.5: Number of persons engaged and salaries & wages in taxi & rental of car services by category of workers, 2015

Kategori pekerja <i>Category of workers</i>	Bilangan pekerja pada bulan Disember atau pada tempoh gaji akhir <i>Total number of persons engaged during December or the last pay period</i>			Gaji & upah yang dibayar <i>Salaries &amp; wages paid</i>  (RM'000)
	Jumlah <i>Total</i>	Lelaki <i>Male</i>	Perempuan <i>Female</i>	
<b>Jumlah/ Total</b>	<b>27,713</b>	<b>26,113</b>	<b>1,600</b>	<b>106,138</b>
<b>Jumlah pemilik yang bekerja dan pekerja keluarga tidak bergaji</b> <i>Total working proprietors and unpaid family workers</i>	<b>23,988</b>	<b>22,988</b>	<b>1,000</b>	
<b>Pemilik yang bekerja dan rakan niaga yang aktif</b> <i>Working proprietors and active business partners</i>	<b>23,793</b>	22,809	984	-
<b>Pekerja keluarga tidak bergaji (semua ahli keluarga dan rakan yang tidak menerima upah yang tetap)</b> <i>Unpaid family workers (all members of family and friends not receiving regular wages)</i>	<b>195</b>	179	16	-
<b>Jumlah bergaji pekerja (sepenuh masa)</b> <i>Total paid employees (full-time)</i>	<b>3,661</b>	<b>3,071</b>	<b>590</b>	<b>105,762.000</b>
<b>Pengurus</b> <i>Managers</i>	513	454	59	31,217
<b>Profesional</b> <i>Professionals</i>	<b>93</b>	<b>61</b>	<b>32</b>	<b>4,049</b>
<b>Profesional</b> <i>Professionals</i>	93	61	32	4,049
<b>Penyelidik</b> <i>Researchers</i>	-	-	-	-
<b>Juruteknik dan profesional bersekutu</b> <i>Technicians and associate professionals</i>	67	55	12	2,430
<b>Pekerja sokongan perkeranian</b> <i>Clerical support workers</i>	593	228	365	14,378
<b>Pekerja perkhidmatan dan jualan</b> <i>Service and sales workers</i>	1,103	1,038	65	27,729
<b>Pekerja kemahiran dan pekerja pertukangan yang berkaitan</b> <i>Craft and related trade workers</i>	304	286	18	6,083
<b>Operator mesin &amp; loji dan pemasangan</b> <i>Plant &amp; machine operators and assemblers</i>	391	391	-	8,065
<b>Pekerjaan asas</b> <i>Elementary occupations</i>	597	558	39	11,811
<b>Pekerja bergaji (sambilan)</b> <i>Paid employees (part-time)</i>	<b>64</b>	<b>54</b>	<b>10</b>	<b>376</b>

**Jadual 6.1: Perangkaan utama pengangkutan darat lain, 2010 - 2015**

*Table 6.1: Principal statistics of other land transport, 2010 - 2015*

Tahun <i>Year</i>	Bilangan pertubuhan <i>Number of establishments</i>	Nilai output kasar <i>Value of gross output</i>	Nilai input perantaraan <i>Value of intermediate input</i>	Nilai ditambah <i>Value added</i>	Bilangan pekerja pada bulan Disember atau pada tempoh gaji akhir <i>Number of persons engaged during December or the last pay period</i>	Gaji & upah yang dibayar <i>Salaries &amp; wages paid</i>	Nilai harta tetap yang dimiliki pada akhir tahun <i>Value of fixed assets owned as at the end of the year</i>
		(RM '000)	(RM '000)	(RM '000)		(RM '000)	(RM '000)
2015	634	262,476	123,973	138,503	1,607	31,013	839,125
2010	902	200,862	95,232	105,630	2,027	22,683	55,846

**Nota: Tiada penyiasatan dijalankan pada tahun 2011 hingga 2014**

*Note: No survey were conducted in 2011 to 2014*



**Jadual 6.2: Perangkaan utama pengangkutan darat lain mengikut negeri, 2015**

*Table 6.2: Principal statistics of other land transport by states, 2015*

Negeri <i>States</i>	Bilangan pertubuhan <i>Number of establishments</i>	Nilai output kasar <i>Value of gross output</i>	Nilai input perantara <i>Value of intermediate input</i>	Nilai ditambah <i>Value added</i>	Bilangan pekerja pada bulan Disember atau pada tempoh gaji akhir <i>Number of persons engaged during December or the last pay period</i>	Gaji & upah yang dibayar <i>Salaries &amp; wages paid</i>	Nilai harta tetap yang dimiliki pada akhir tahun <i>Value of fixed assets owned as at the end of the year</i>
		(RM '000)	(RM '000)	(RM '000)		(RM '000)	(RM '000)
<b>Jumlah/ Total</b>	<b>634</b>	<b>262,476</b>	<b>123,973</b>	<b>138,503</b>	<b>1,607</b>	<b>31,013</b>	<b>839,125</b>
<b>Johor</b>	156	59,096	33,281	25,815	471	7,716	36,976
<b>Kedah</b>	12	32,310	10,598	21,712	154	3,536	604
<b>Kelantan</b>	18	529	241	288	18	-	141
<b>Melaka</b>	6	686	282	404	11	224	61
<b>Negeri Sembilan</b>	20	547	257	290	21	-	230
<b>Pahang</b>	46	26,494	5,445	21,049	133	2,578	9,559
<b>Perak</b>	29	2,224	1,069	1,155	50	355	1,091
<b>Pulau Pinang</b>	24	1,129	383	746	29	130	669
<b>Sabah</b>	5	264	112	152	8	35	130
<b>Sarawak</b>	7	617	175	442	16	120	303
<b>Selangor</b>	241	55,362	22,700	32,662	539	10,587	50,240
<b>Terengganu</b>	20	657	323	334	22	-	284
<b>W.P. Kuala Lumpur</b>	} 50	82,561	49,107	33,454	135	5,732	738,837
<b>W.P. Labuan</b>							

**Jadual 6.3: Perangkaan utama pengangkutan darat lain mengikut taraf sah, 2015**

*Table 6.3: Principal statistics of other land transport by legal status, 2015*

<b>Taraf sah</b> <i>Legal status</i>	<b>Bilangan pertubuhan</b> <i>Number of establishments</i>	<b>Nilai output kasar</b> <i>Value of gross output</i>	<b>Nilai input perantaraan</b> <i>Value of intermediate input</i>	<b>Nilai ditambah</b> <i>Value added</i>	<b>Bilangan pekerja pada bulan Disember atau pada tempoh gaji akhir</b> <i>Number of persons engaged during December or the last pay period</i>	<b>Gaji &amp; upah yang dibayar</b> <i>Salaries &amp; wages paid</i>	<b>Nilai harta tetap yang dimiliki pada akhir tahun</b> <i>Value of fixed assets owned as at the end of the year</i>
		<b>(RM '000)</b>	<b>(RM '000)</b>	<b>(RM '000)</b>		<b>(RM '000)</b>	<b>(RM '000)</b>
<b>Jumlah/ Total</b>	<b>634</b>	<b>262,476</b>	<b>123,973</b>	<b>138,503</b>	<b>1,607</b>	<b>31,013</b>	<b>839,125</b>
<b>Hak milik perseorangan</b> <i>Individual proprietorship</i>	554	29,707	11,886	17,821	675	2,542	15,900
<b>Perkongsian</b> <i>Partnership</i>	15	1,659	620	1,039	45	353	684
<b>Syarikat sendirian berhad</b> <i>Private limited company</i>	65	231,110	111,467	119,643	887	28,118	822,541

**Jadual 6.4: Perangkaan utama pengangkutan darat lain mengikut hak milik, 2015**

*Table 6.4: Principal statistics of other land transport by ownerships, 2015*

<b>Hak milik</b> <i>Ownerships</i>	<b>Bilangan pertubuhan</b> <i>Number of establishments</i>	<b>Nilai output kasar</b> <i>Value of gross output</i>	<b>Nilai input perantaraan</b> <i>Value of intermediate input</i>	<b>Nilai ditambah</b> <i>Value added</i>	<b>Bilangan pekerja pada bulan Disember atau pada tempoh gaji akhir</b> <i>Number of persons engaged during December or the last pay period</i>	<b>Gaji &amp; upah yang dibayar</b> <i>Salaries &amp; wages paid</i>	<b>Nilai harta tetap yang dimiliki pada akhir tahun</b> <i>Value of fixed assets owned as at the end of the year</i>
		<b>(RM '000)</b>	<b>(RM '000)</b>	<b>(RM '000)</b>		<b>(RM '000)</b>	<b>(RM '000)</b>
<b>Jumlah/ Total</b>	<b>634</b>	<b>262,476</b>	<b>123,973</b>	<b>138,503</b>	<b>1,607</b>	<b>31,013</b>	<b>839,125</b>

<b>Residen Malaysia</b> <i>Malaysian residents</i>	<b>634</b>	<b>262,476</b>	<b>123,973</b>	<b>138,503</b>	<b>1,607</b>	<b>31,013</b>	<b>839,125</b>
---	------------	----------------	----------------	----------------	--------------	---------------	----------------

Jadual 6.5: Bilangan pekerja dan gaji & upah dalam pengangkutan darat lain mengikut kategori pekerja, 2015

Table 6.5: Number of person engaged and salaries & wages in other land transport by category of workers, 2015

Kategori pekerja <i>Category of workers</i>	Bilangan pekerja pada bulan Disember atau pada tempoh gaji akhir <i>Total number of persons engaged during December or the last pay period</i>			Gaji & upah yang dibayar <i>Salaries &amp; wages paid</i>  (RM'000)
	Jumlah <i>Total</i>	Lelaki <i>Male</i>	Perempuan <i>Female</i>	
<b>Jumlah/ Total</b>	<b>1,607</b>	<b>1,366</b>	<b>241</b>	<b>31,013</b>
<b>Jumlah pemilik yang bekerja dan pekerja keluarga tidak bergaji</b> <i>Total working proprietors and unpaid family workers</i>	<b>593</b>	<b>542</b>	<b>51</b>	
<b>Pemilik yang bekerja dan rakan niaga yang aktif</b> <i>Working proprietors and active business partners</i>	<b>583</b>	534	49	-
<b>Pekerja keluarga tidak bergaji (semua ahli keluarga dan rakan yang tidak menerima upah yang tetap)</b> <i>Unpaid family workers (all members of family and friends not receiving regular wages)</i>	<b>10</b>	8	2	-
<b>Jumlah bergaji pekerja (sepenuh masa)</b> <i>Total paid employees (full-time)</i>	<b>922</b>	<b>743</b>	<b>179</b>	<b>30,709</b>
<b>Pengurus</b> <i>Managers</i>	131	111	20	7,892
<b>Profesional</b> <i>Professionals</i>	<b>30</b>	<b>22</b>	<b>8</b>	<b>2,590</b>
<b>Profesional</b> <i>Professionals</i>	30	22	8	2,590
<b>Penyelidik</b> <i>Researchers</i>	-	-	-	-
<b>Juruteknik dan profesional bersekutu</b> <i>Technicians and associate professionals</i>	39	37	2	1,242
<b>Pekerja sokongan perkeranian</b> <i>Clerical support workers</i>	108	46	62	3,015
<b>Pekerja perkhidmatan dan jualan</b> <i>Service and sales workers</i>	261	190	71	6,331
<b>Pekerja kemahiran dan pekerja pertukangan yang berkaitan</b> <i>Craft and related trade workers</i>	85	77	8	2,584
<b>Operator mesin &amp; loji dan pemasang</b> <i>Plant &amp; machine operators and assemblers</i>	51	50	1	2,013
<b>Pekerjaan asas</b> <i>Elementary occupations</i>	217	210	7	5,042
<b>Pekerja bergaji (sambilan)</b> <i>Paid employees (part-time)</i>	<b>92</b>	<b>81</b>	<b>11</b>	<b>304</b>

**Jadual 7.1: Perangkaan utama pengangkutan laut, 2005 - 2015**

*Table 7.1: Principal statistics of sea transport, 2005 - 2015*

Tahun <i>Year</i>	Bilangan pertubuhan <i>Number of establishments</i>	Nilai output kasar <i>Value of gross output</i>	Nilai input perantaraan <i>Value of intermediate input</i>	Nilai ditambah <i>Value added</i>	Bilangan pekerja pada bulan Disember atau pada tempoh gaji akhir <i>Number of persons engaged during December or the last pay period</i>	Gaji & upah yang dibayar <i>Salaries &amp; wages paid</i>	Nilai harta tetap yang dimiliki pada akhir tahun <i>Value of fixed assets owned as at the end of the year</i>
		(RM '000)	(RM '000)	(RM '000)		(RM '000)	(RM '000)
2015	711	16,179,895	10,183,357	5,996,538	25,821	1,265,280	29,664,043
2010	411	11,761,366	7,206,951	4,554,416	20,973	1,028,156	26,747,768
2009	343	9,878,975	6,451,209	3,427,766	19,198	873,192	17,331,371
2008	327	12,851,120	7,916,356	4,934,764	21,042	874,213	15,606,984
2007	323	11,915,723	7,142,949	4,772,774	20,997	871,541	15,445,399
2006	395	10,554,068	5,936,846	4,617,222	18,914	853,462	17,346,268
2005	392	10,211,396	5,857,754	4,353,642	16,102	539,283	13,795,121

**Nota / Note:** i. Liputan bagi tahun 2007 - 2009 hanya meliputi perkhidmatan pengangkutan muatan melalui laut dan tunda & tolak

*Coverage for the year of 2007 - 2009 only include freight transport by sea and towing & pushing services*

ii. Tiada penyiasatan dijalankan pada tahun 2011, 2012 dan 2013

*No survey were conducted in 2011, 2012 and 2013*

**Jadual 7.2: Perangkaan utama pengangkutan laut mengikut negeri, 2015**

*Table 7.2: Principal statistics of sea transport by states, 2015*

<b>Negeri</b> <i>States</i>	<b>Bilangan</b> <b>pertubuhan</b> <i>Number of</i> <i>establishments</i>	<b>Nilai output</b> <b>kasar</b> <i>Value of</i> <i>gross output</i>	<b>Nilai input</b> <b>perantara</b> <i>Value of</i> <i>intermediate</i> <i>input</i>	<b>Nilai</b> <b>ditambah</b> <i>Value</i> <i>added</i>	<b>Bilangan pekerja pada ap</b> <b>bulan Disember atau da</b> <b>pada tempoh gaji akhir un</b> <i>Number of persons ed</i> <i>engaged during December at</i> <i>or the last pay period ar</i>	<b>Gaji &amp; upah</b> <b>yang dibayar</b> <i>Salaries &amp;</i> <i>wages paid</i>	<b>Nilai harta tetap</b> <b>yang dimiliki pada</b> <b>akhir tahun</b> <i>Value of fixed</i> <i>assets owned as at</i> <i>the end of the year</i>
		<b>(RM '000)</b>	<b>(RM '000)</b>	<b>(RM '000)</b>		<b>(RM '000)</b>	<b>(RM '000)</b>
<b>Jumlah/ Total</b>	<b>711</b>	<b>16,179,895</b>	<b>10,183,357</b>	<b>5,996,538</b>	<b>25,821</b>	<b>1,265,280</b>	<b>29,664,043</b>
<b>Johor</b>	77	330,868	202,581	128,287	1,780	69,491	205,868
<b>Kedah</b>	15	110,627	57,853	52,774	739	20,410	194,500
<b>Kelantan</b>	10	984	608	376	19	57	834
<b>Melaka</b>	14	62,908	28,173	34,735	134	9,326	88,172
<b>Negeri Sembilan</b>	4	7,334	2,611	4,723	58	2,282	2,532
<b>Perak</b>	}	37,215	24,172	13,043	235	5,261	47,936
<b>Perlis</b>							
<b>Pulau Pinang</b>	24	110,594	77,373	33,221	398	11,544	99,363
<b>Sabah</b>	82	353,651	208,107	145,544	2,447	46,731	328,131
<b>Sarawak</b>	162	1,698,792	1,041,759	657,033	5,870	245,433	2,633,076
<b>Selangor</b>	181	1,701,347	873,094	828,253	4,843	213,042	1,492,936
<b>Terengganu</b>	7	357,418	194,780	162,638	355	20,828	1,282,754
<b>W.P. Kuala Lumpur</b>	76	10,516,454	6,888,969	3,627,485	8,419	599,058	22,283,020
<b>W.P. Labuan</b>	44	891,703	583,277	308,426	524	21,817	1,004,921

**Jadual 7.3: Perangkaan utama pengangkutan laut mengikut taraf sah, 2015**

*Table 7.3: Principal statistics of sea transport by legal status, 2015*

<b>Taraf sah</b> <i>Legal status</i>	<b>Bilangan pertubuhan</b> <i>Number of establishments</i>	<b>Nilai output kasar</b> <i>Value of gross output</i>	<b>Nilai input perantaraan</b> <i>Value of intermediate input</i>	<b>Nilai ditambah</b> <i>Value added</i>	<b>Bilangan pekerja pada bulan Disember atau pada tempoh gaji akhir</b> <i>Number of persons engaged during December or the last pay period</i>	<b>Gaji &amp; upah yang dibayar</b> <i>Salaries &amp; wages paid</i>	<b>Nilai harta tetap yang dimiliki pada akhir tahun</b> <i>Value of fixed assets owned as at the end of the year</i>
		<b>(RM '000)</b>	<b>(RM '000)</b>	<b>(RM '000)</b>		<b>(RM '000)</b>	<b>(RM '000)</b>
<b>Jumlah/ Total</b>	<b>711</b>	<b>16,179,895</b>	<b>10,183,357</b>	<b>5,996,538</b>	<b>25,821</b>	<b>1,265,280</b>	<b>29,664,043</b>
<b>Hak milik perseorangan</b> <i>Individual proprietorship</i>	42	12,492	6,872	5,620	179	2,239	3,411
<b>Perkongsian</b> <i>Partnership</i>	12	11,336	4,471	6,865	126	2,224	61,563
<b>Syarikat sendirian berhad</b> <i>Private limited company</i>	648	10,187,931	5,814,188	4,373,743	20,907	977,853	21,009,709
<b>Syarikat awam berhad</b> <i>Public limited company</i>	}	9	5,968,136	4,357,826	1,610,310	4,609	282,964
<b>Koperasi</b> <i>Co-operative</i>							

**Jadual 7.4: Perangkaan utama pengangkutan laut mengikut hak milik, 2015**

*Table 7.4: Principal statistics of sea transport by ownerships, 2015*

Hak milik <i>Ownerships</i>	Bilangan pertubuhan <i>Number of establishments</i>	Nilai output kasar <i>Value of gross output</i>	Nilai input perantaraan <i>Value of intermediate input</i>	Nilai ditambah <i>Value added</i>	Bilangan pekerja pada bulan Disember atau pada tempoh gaji akhir <i>Number of persons engaged during December or the last pay period</i>	Gaji & upah yang dibayar <i>Salaries &amp; wages paid</i>	Nilai harta tetap yang dimiliki pada akhir tahun <i>Value of fixed assets owned as at the end of the year</i>
		(RM '000)	(RM '000)	(RM '000)		(RM '000)	(RM '000)
<b>Jumlah/ Total</b>	<b>711</b>	<b>16,179,895</b>	<b>10,183,357</b>	<b>5,996,538</b>	<b>25,821</b>	<b>1,265,280</b>	<b>29,664,043</b>
<b>Residen Malaysia</b> <i>Malaysian residents</i>	701	16,070,319	10,116,169	5,954,150	25,455	1,248,612	29,654,693
<b>Bukan residen Malaysia</b> <i>Non-Malaysian residents</i>	10	109576	67188	42,388	366	16,668	9,350
<b>Hak milik bersama</b> <i>Joint ownership</i>							



Jadual 7.5: Bilangan pekerja dan gaji & upah dalam pengangkutan laut mengikut kategori pekerja, 2015  
 Table 7.5: Number of persons engaged and salaries & wages in sea transport by category of workers, 2015

Kategori pekerja <i>Category of workers</i>	Bilangan pekerja pada bulan Disember atau pada tempoh gaji akhir <i>Total number of persons engaged during December or the last pay period</i>			Gaji & upah yang dibayar <i>Salaries &amp; wages paid</i>
	Jumlah <i>Total</i>	Lelaki <i>Male</i>	Perempuan <i>Female</i>	
<b>Jumlah/ Total</b>	<b>25,821</b>	<b>20,706</b>	<b>5,115</b>	<b>1,265,280</b>
<b>Jumlah pemilik yang bekerja dan pekerja keluarga tidak bergaji</b> <i>Total working proprietors and unpaid family workers</i>	<b>75</b>	<b>70</b>	<b>5</b>	
<b>Pemilik yang bekerja dan rakan niaga yang aktif</b> <i>Working proprietors and active business partners</i>	<b>62</b>	59	3	-
<b>Pekerja keluarga tidak bergaji (semua ahli keluarga dan rakan yang tidak menerima upah yang tetap)</b> <i>Unpaid family workers (all members of family and friends not receiving regular wages)</i>	<b>13</b>	11	2	-
<b>Jumlah bergaji pekerja (sepenuh masa)</b> <i>Total paid employees (full-time)</i>	<b>25,037</b>	<b>20,030</b>	<b>5,007</b>	<b>1,239,199</b>
<b>Pengurus</b> <i>Managers</i>	1,780	1,384	396	231,651
<b>Profesional</b> <i>Professionals</i>	<b>1,959</b>	<b>1,421</b>	<b>538</b>	<b>206,676</b>
<b>Profesional</b> <i>Professionals</i>	1,650	1,155	495	173,296
<b>Penyelidik</b> <i>Researchers</i>	309	266	43	33,380
<b>Juruteknik dan profesional bersekutu</b> <i>Technicians and associate professionals</i>	3,440	3,235	205	247,790
<b>Pekerja sokongan perkeranian</b> <i>Clerical support workers</i>	2,521	702	1,819	75,939
<b>Pekerja perkhidmatan dan jualan</b> <i>Service and sales workers</i>	2,056	1,704	352	66,792
<b>Pekerja kemahiran dan pekerja pertukangan yang berkaitan</b> <i>Craft and related trade workers</i>	2,115	1,950	165	60,463
<b>Operator mesin &amp; loji dan pemasang</b> <i>Plant &amp; machine operators and assemblers</i>	3,899	3,745	154	115,977
<b>Pekerjaan asas</b> <i>Elementary occupations</i>	7,267	5,889	1,378	233,911
<b>Pekerja bergaji (sambilan)</b> <i>Paid employees (part-time)</i>	<b>709</b>	<b>606</b>	<b>103</b>	<b>26,081</b>

**Jadual 8.1: Perangkaan utama pengangkutan air pendalaman, 2005 - 2015**

*Table 8.1: Principal statistics of inland water transport, 2005 - 2015*

Tahun <i>Year</i>	Bilangan pertubuhan <i>Number of establishments</i>	Nilai output kasar <i>Value of gross output</i>	Nilai input perantaraan <i>Value of intermediate input</i>	Nilai ditambah <i>Value added</i>	Bilangan pekerja pada bulan Disember atau pada tempoh gaji akhir <i>Number of persons engaged during December or the last pay period</i>	Gaji & upah yang dibayar <i>Salaries &amp; wages paid</i>	Nilai harta tetap yang dimiliki pada akhir tahun <i>Value of fixed assets owned as at the end of the year</i>
		(RM '000)	(RM '000)	(RM '000)		(RM '000)	(RM '000)
2015	282	331,701	173,939	157,762	2,643	67,819	226,095
2010	389	375,446	215,894	159,551	3,069	58,698	293,564
2006	320	203,365	126,689	76,676	2,109	34,455	106,182
2005	371	236,461	132,358	104,103	2,376	35,233	112,851

**Nota: Tiada penyiasatan dijalankan pada tahun 2007, 2008, 2009, 2011, 2012, 2013 dan 2014**

*Note: No survey were conducted in 2007, 2008, 2009, 2011, 2012, 2013 and 2014*

Jadual 8.2: Perangkaan utama pengangkutan air pendalaman mengikut negeri, 2015

Table 8.2: Principal statistics of inland water transport by states, 2015

Negeri States	Bilangan pertubuhan Number of establishments	Nilai output kasar Value of gross output	Nilai input perantaraan Value of intermediate input	Nilai ditambah Value added	Bilangan pekerja pada bulan Disember atau pada tempoh gaji akhir Number of persons engaged during December or the last pay period	Gaji & upah yang dibayar Salaries & wages paid	Nilai harta tetap yang dimiliki pada akhir tahun Value of fixed assets owned as at the end of the year
		(RM '000)	(RM '000)	(RM '000)		(RM '000)	(RM '000)
<b>Jumlah/ Total</b>	<b>282</b>	<b>331,701</b>	<b>173,939</b>	<b>157,762</b>	<b>2,643</b>	<b>67,819</b>	<b>226,095</b>
<b>Johor</b>	7	2,949	834	2,115	50	1,132	1,825
<b>Kelantan</b>	13	263	127	136	16	18	70
<b>Melaka</b>	}	2,215	1,180	1,035	22	387	106
<b>Pahang</b>							
<b>Perak</b>							
<b>Pulau Pinang</b>	3	965	327	638	14	300	175
<b>Sabah</b>	4	603	121	482	27	257	641
<b>Sarawak</b>	241	316,063	166,917	149,146	2,449	64,195	220,828
<b>Selangor</b>	4	2,333	1,210	1,123	15	531	1,053
<b>Terengganu</b>	6	6,310	3,223	3,087	50	999	1,397

Jadual 8.3: Perangkaan utama pengangkutan air pendalaman mengikut taraf sah, 2015

Table 8.3: Principal statistics of inland water transport by legal status, 2015

Taraf sah <i>Legal status</i>	Bilangan pertubuhan <i>Number of establishments</i>	Nilai output kasar <i>Value of gross output</i>	Nilai input perantaraan <i>Value of intermediate input</i>	Nilai ditambah <i>Value added</i>	Bilangan pekerja pada bulan Disember atau pada tempoh gaji akhir <i>Number of persons engaged during December or the last pay period</i>	Gaji & upah yang dibayar <i>Salaries &amp; wages paid</i>	Nilai harta tetap yang dimiliki pada akhir tahun <i>Value of fixed assets owned as at the end of the year</i>
		(RM '000)	(RM '000)	(RM '000)		(RM '000)	(RM '000)
<b>Jumlah/ Total</b>	<b>282</b>	<b>331,701</b>	<b>173,939</b>	<b>157,762</b>	<b>2,643</b>	<b>67,819</b>	<b>226,095</b>
<b>Hak milik perseorangan</b> <i>Individual proprietorship</i>	106	11,093	4,930	6,163	233	1,977	1,995
<b>Perkongsian</b> <i>Partnership</i>	19	13,355	5,082	8,273	186	3,088	2,820
<b>Syarikat sendirian berhad</b> <i>Private limited company</i>	157	307,253	163,927	143,326	2,224	62,754	221,280

**Jadual 8.4: Perangkaan utama pengangkutan air pendalaman mengikut hak milik, 2015**

*Table 8.4: Principal statistics of inland water transport by ownerships, 2015*

<b>Hak milik</b> <i>Ownerships</i>	<b>Bilangan pertubuhan</b> <i>Number of establishments</i>	<b>Nilai output kasar</b> <i>Value of gross output</i>	<b>Nilai input perantaraan</b> <i>Value of intermediate input</i>	<b>Nilai ditambah</b> <i>Value added</i>	<b>Bilangan pekerja pada bulan Disember atau pada tempoh gaji akhir</b> <i>Number of persons engaged during December or the last pay period</i>	<b>Gaji &amp; upah yang dibayar</b> <i>Salaries &amp; wages paid</i>	<b>Nilai harta tetap yang dimiliki pada akhir tahun</b> <i>Value of fixed assets owned as at the end of the year</i>
		<b>(RM '000)</b>	<b>(RM '000)</b>	<b>(RM '000)</b>		<b>(RM '000)</b>	<b>(RM '000)</b>
<b>Jumlah/ Total</b>	<b>282</b>	<b>331,701</b>	<b>173,939</b>	<b>157,762</b>	<b>2,643</b>	<b>67,819</b>	<b>226,095</b>
<b>Residen Malaysia</b> <i>Malaysian residents</i>	282	331,701	173,939	157,762	2,643	67,819	226,095

Jadual 8.5: Bilangan pekerja dan gaji & upah dalam pengangkutan air pendalaman mengikut kategori pekerja, 2015  
 Table 8.5: Number of persons engaged and salaries & wages in inland water transport by category of workers, 2015

Kategori pekerja <i>Category of workers</i>	Bilangan pekerja pada bulan Disember atau pada tempoh gaji akhir <i>Total number of persons engaged during December or the last pay period</i>			Gaji & upah yang dibayar <i>Salaries &amp; wages paid</i>
	Jumlah <i>Total</i>	Lelaki <i>Male</i>	Perempuan <i>Female</i>	(RM'000)
<b>Jumlah/ Total</b>	<b>2,643</b>	<b>2,212</b>	<b>431</b>	<b>67,819</b>
<b>Jumlah pemilik yang bekerja dan pekerja keluarga tidak bergaji</b> <i>Total working proprietors and unpaid family workers</i>	<b>150</b>	<b>143</b>	<b>7</b>	
<b>Pemilik yang bekerja dan rakan niaga yang aktif</b> <i>Working proprietors and active business partners</i>	<b>139</b>	135	4	-
<b>Pekerja keluarga tidak bergaji (semua ahli keluarga dan rakan yang tidak menerima upah yang tetap)</b> <i>Unpaid family workers (all members of family and friends not receiving regular wages)</i>	<b>11</b>	8	3	-
<b>Jumlah bergaji pekerja (sepenuh masa)</b> <i>Total paid employees (full-time)</i>	<b>2,461</b>	<b>2,042</b>	<b>419</b>	<b>67,507</b>
<b>Pengurus</b> <i>Managers</i>	282	237	45	17,245
<b>Profesional</b> <i>Professionals</i>	<b>53</b>	<b>36</b>	<b>17</b>	<b>2,454</b>
<b>Profesional</b> <i>Professionals</i>	42	27	15	1,913
<b>Penyelidik</b> <i>Researchers</i>	11	9	2	541
<b>Juruteknik dan profesional bersekutu</b> <i>Technicians and associate professionals</i>	157	146	11	5,607
<b>Pekerja sokongan perkeranian</b> <i>Clerical support workers</i>	355	65	290	7,594
<b>Pekerja perkhidmatan dan jualan</b> <i>Service and sales workers</i>	183	170	13	3,668
<b>Pekerja kemahiran dan pekerja pertukangan yang berkaitan</b> <i>Craft and related trade workers</i>	127	127	-	3,348
<b>Operator mesin &amp; loji dan pemasang</b> <i>Plant &amp; machine operators and assemblers</i>	523	523	-	14,666
<b>Pekerjaan asas</b> <i>Elementary occupations</i>	781	738	43	12,925
<b>Pekerja bergaji (sambilan)</b> <i>Paid employees (part-time)</i>	<b>32</b>	<b>27</b>	<b>5</b>	<b>311</b>
				-

**Jadual 9.1: Perangkaan utama pengangkutan udara, 2005 - 2015**

*Table 9.1: Principal statistics of air transport, 2005 - 2015*

Tahun <i>Year</i>	Bilangan pertubuhan <i>Number of establishments</i>	Nilai output kasar <i>Value of gross output</i>	Nilai input perantaraan <i>Value of intermediate input</i>	Nilai ditambah <i>Value added</i>	Bilangan pekerja pada bulan Disember atau pada tempoh gaji akhir <i>Number of persons engaged during December or the last pay period</i>	Gaji & upah yang dibayar <i>Salaries &amp; wages paid</i>	Nilai harta tetap yang dimiliki pada akhir tahun <i>Value of fixed assets owned as at the end of the year</i>
		(RM '000)	(RM '000)	(RM '000)		(RM '000)	(RM '000)
2015	44	23,851,754	17,863,632	5,988,122	40,543	2,698,654	38,300,266
2010	25	19,717,309	14,798,698	4,918,611	28,963	2,231,220	18,826,868
2009	23	18,251,491	14,354,273	3,897,218	26,294	1,571,774	5,749,420
2007	19	19,161,810	14,873,903	4,287,907	22,994	1,405,844	13,386,341
2006	19	18,709,427	14,432,627	1,276,800	22,235	1,333,217	13,537,108
2005	19	13,580,220	11,878,838	1,701,382	24,466	1,138,715	10,541,440

**Nota: Tiada penyiasatan dijalankan pada tahun 2008, 2011, 2012 dan 2013**

*Note: No survey were conducted in 2008, 2011, 2012 and 2013*

**Jadual 9.2: Perangkaan utama pengangkutan udara mengikut aktiviti, 2015**

*Table 9.2: Principal statistics of air transport services by activities, 2015*

<b>Aktiviti</b> <i>Activities</i>	<b>Bilangan pertubuhan</b> <i>Number of establishments</i>	<b>Nilai output kasar</b> <i>Value of gross output</i>	<b>Nilai input perantaraan</b> <i>Value of intermediate input</i>	<b>Nilai ditambah</b> <i>Value added</i>	<b>Bilangan pekerja pada bulan Disember atau pada tempoh gaji akhir</b> <i>Number of persons engaged during December or the last pay period</i>	<b>Gaji &amp; upah yang dibayar</b> <i>Salaries &amp; wages paid</i>	<b>Nilai harta tetap yang dimiliki pada akhir tahun</b> <i>Value of fixed assets owned as at the end of the year</i>
		<b>(RM '000)</b>	<b>(RM '000)</b>	<b>(RM '000)</b>		<b>(RM '000)</b>	<b>(RM '000)</b>
<b>Jumlah/ Total</b>	44	23,851,754	17,863,632	5,988,122	40,543	2,698,654	38,300,266
<b>Pengangkutan penumpang udara</b> <i>Passenger air transport</i>	35	21,074,794	16,541,180	4,533,614	39,318	2,619,260	37,628,905
<b>Pengangkutan muatan udara</b> <i>Freight air transport</i>	9	2,776,960	1,322,452	1,454,508	1,225	79,394	671,361



Jadual 9.3: Perangkaan utama pengangkutan udara mengikut negeri, 2015  
 Table 9.3: Principal statistics of air transport by states, 2015

Negeri States	Bilangan pertubuhan Number of establishments	Nilai output kasar Value of gross output	Nilai input perantaraan Value of intermediate input	Nilai ditambah Value added	Bilangan pekerja pada bulan Disember atau pada tempoh gaji akhir Number of persons engaged during December or the last pay period	Gaji & upah yang dibayar Salaries & wages paid	Nilai harta tetap yang dimiliki pada akhir tahun Value of fixed assets owned as at the end of the year
		(RM '000)	(RM '000)	(RM '000)		(RM '000)	(RM '000)
<b>Jumlah/ Total</b>	<b>44</b>	<b>23,851,754</b>	<b>17,863,632</b>	<b>5,988,122</b>	<b>40,543</b>	<b>2,698,654</b>	<b>38,300,266</b>
<b>Johor</b>	}	13,804	7,146	6,658	84	3,437	27,601
<b>Kedah</b>							
<b>Pulau Pinang</b>							
<b>Melaka</b>							
<b>W.P Labuan</b>							
<b>Sabah</b>	3	371,123	301,470	69,653	453	35,827	98,550
<b>Sarawak</b>	6	125,431	62,924	62,507	220	23,194	184,989
<b>Selangor</b>	25	23,286,616	17,456,816	5,829,800	39,751	2,634,227	37,719,535
<b>W.P Kuala Lumpur</b>	5	54,780	35,276	19,504	35	1,969	269,591

**Jadual 9.4: Perangkaan utama pengangkutan udara mengikut taraf sah, 2015**

*Table 9.4: Principal statistics of air transport by legal status, 2015*

Taraf sah <i>Legal status</i>	Bilangan pertubuhan <i>Number of establishments</i>	Nilai output kasar <i>Value of gross output</i>	Nilai input perantaraan <i>Value of intermediate input</i>	Nilai ditambah <i>Value added</i>	Bilangan pekerja pada bulan Disember atau pada tempoh gaji akhir <i>Number of persons engaged during December or the last pay period</i>	Gaji & upah yang dibayar <i>Salaries &amp; wages paid</i>	Nilai harta tetap yang dimiliki pada akhir tahun <i>Value of fixed assets owned as at the end of the year</i>
		(RM '000)	(RM '000)	(RM '000)		(RM '000)	(RM '000)
<b>Jumlah/ Total</b>	<b>44</b>	<b>23,851,754</b>	<b>17,863,632</b>	<b>5,988,122</b>	<b>40,543</b>	<b>2,698,654</b>	<b>38,300,266</b>
<b>Syarikat sendirian berhad</b> <i>Private limited company</i>	38	3,177,071	2,366,733	810,338	5,405	399,677	4,166,329
<b>Syarikat awam berhad</b> <i>Public limited company</i>	6	20,674,683	15,496,899	5,177,784	35,138	2,298,977	34,133,937

**Jadual 9.5: Perangkaan utama pengangkutan udara mengikut hak milik, 2015**

*Table 9.5: Principal statistics of air transport by ownerships, 2015*

<b>Hak milik</b> <i>Ownerships</i>	<b>Bilangan pertubuhan</b> <i>Number of establishments</i>	<b>Nilai output kasar</b> <i>Value of gross output</i>	<b>Nilai input perantaraan</b> <i>Value of intermediate input</i>	<b>Nilai ditambah</b> <i>Value added</i>	<b>Bilangan pekerja pada bulan Disember atau pada tempoh gaji akhir</b> <i>Number of persons engaged during December or the last pay period</i>	<b>Gaji &amp; upah yang dibayar</b> <i>Salaries &amp; wages paid</i>	<b>Nilai harta tetap yang dimiliki pada akhir tahun</b> <i>Value of fixed assets owned as at the end of the year</i>
		(RM '000)	(RM '000)	(RM '000)		(RM '000)	(RM '000)
<b>Jumlah/ Total</b>	<b>44</b>	<b>23,851,754</b>	<b>17,863,632</b>	<b>5,988,122</b>	<b>40,543</b>	<b>2,698,654</b>	<b>38,300,266</b>
<b>Residen Malaysia</b> <i>Malaysian residents</i>	44	23,851,754	17,863,632	5,988,122	40,543	2,698,654	38,300,266

Jadual 9.6: Bilangan pekerja dan gaji & upah dalam pengangkutan udara mengikut kategori pekerja, 2015  
 Table 9.6: Number of persons engaged and salaries & wages in air transport by category of workers, 2015

Kategori pekerja <i>Category of workers</i>	Bilangan pekerja pada bulan Disember atau pada tempoh gaji akhir <i>Total number of persons engaged during December or the last pay period</i>			Gaji & upah yang dibayar <i>Salaries &amp; wages paid</i>  (RM'000)
	Jumlah <i>Total</i>	Lelaki <i>Male</i>	Perempuan <i>Female</i>	
<b>Jumlah/ Total</b>	<b>40,543</b>	<b>25,553</b>	<b>14,990</b>	<b>2,698,654</b>
<b>Jumlah pemilik yang bekerja dan pekerja keluarga tidak bergaji</b> <i>Total working proprietors and unpaid family workers</i>	-	-	-	-
<b>Pemilik yang bekerja dan rakan niaga yang aktif</b> <i>Working proprietors and active business partners</i>	-	-	-	-
<b>Pekerja keluarga tidak bergaji (semua ahli keluarga dan rakan yang tidak menerima upah yang tetap)</b> <i>Unpaid family workers (all members of family and friends not receiving regular wages)</i>	-	-	-	-
<b>Jumlah bergaji pekerja (sepenuh masa)</b> <i>Total paid employees (full-time)</i>	<b>40,492</b>	<b>25,502</b>	<b>14,990</b>	<b>2,698,040</b>
<b>Pengurus</b> <i>Managers</i>	2,645	1,479	1,166	505,912
<b>Profesional</b> <i>Professionals</i>	<b>4,793</b>	<b>3,668</b>	<b>1,125</b>	<b>796,881</b>
<b>Profesional</b> <i>Professionals</i>	4,613	3,554	1,059	773,262
<b>Penyelidik</b> <i>Researchers</i>	180	114	66	23,619
<b>Juruteknik dan profesional bersekutu</b> <i>Technicians and associate professionals</i>	8,147	6,765	1,382	480,083
<b>Pekerja sokongan perkeranian</b> <i>Clerical support workers</i>	8,947	4,975	3,972	290,723
<b>Pekerja perkhidmatan dan jualan</b> <i>Service and sales workers</i>	7,766	3,123	4,643	293,433
<b>Pekerja kemahiran dan pekerja pertukangan yang berkaitan</b> <i>Craft and related trade workers</i>	5,422	3,652	1,770	263,847
<b>Operator mesin &amp; loji dan pemasangan</b> <i>Plant &amp; machine operators and assemblers</i>	2,011	1,165	846	46,551
<b>Pekerjaan asas</b> <i>Elementary occupation</i>	761	675	86	20,610
<b>Pekerja bergaji (sambilan)</b> <i>Paid employees (part-time)</i>	<b>51</b>	<b>51</b>	-	<b>612</b>

**Jadual 10.1: Perangkaan utama perkhidmatan pengendalian kargo/pemunggahan, 2005 - 2015**

*Table 10.1: Principal statistics of cargo handling/stevedoring services, 2005 - 2015*

Tahun Year	Bilangan pertubuhan Number of establishments	Nilai output kasar Value of gross output	Nilai input perantaraan Value of intermediate input	Nilai ditambah Value added	Bilangan pekerja pada bulan Disember atau pada tempoh gaji akhir Number of persons engaged during December or the last pay period	Gaji & upah yang dibayar Salaries & wages paid	Nilai harta tetap yang dimiliki pada akhir tahun Value of fixed assets owned as at the end of the year
		(RM '000)	(RM '000)	(RM '000)		(RM '000)	(RM '000)
2015	657	3,472,195	2,254,131	1,218,064	14,255	453,724	1,834,245
2010	456	1,752,179	1,133,695	618,484	9,243	225,455	417,450
2008	326	1,736,039	1,122,260	613,779	9,730	237,448	794,777
2006	299	1,405,833	807,427	598,406	9,045	206,964	519,610
2005	226	1,066,972	737,460	329,512	8,067	161,374	320,662

**Nota: Tiada penyiasatan dijalankan pada tahun 2007, 2009, 2011, 2012, 2013 dan 2014**

*Note: No survey were conducted in 2007, 2009, 2011, 2012, 2013 and 2014*

**Jadual 10.2: Perangkaan utama perkhidmatan pengendalian kargo/pemunggahan mengikut negeri, 2015**

*Table 10.3: Principal statistics of cargo handling/stevedoring services by states, 2015*

<b>Negeri States</b>	<b>Bilangan pertubuhan Number of establishments</b>	<b>Nilai output kasar Value of gross output</b>	<b>Nilai input perantara Value of intermediate input</b>	<b>Nilai ditambah Value added</b>	<b>Bilangan pekerja pada bulan Disember atau pada tempoh gaji akhir Number of persons engaged during December or the last pay period</b>	<b>Gaji &amp; upah yang dibayar Salaries &amp; wages paid</b>	<b>Nilai harta tetap yang dimiliki pada akhir tahun Value of fixed assets owned as at the end of the year</b>
		<b>(RM '000)</b>	<b>(RM '000)</b>	<b>(RM '000)</b>		<b>(RM '000)</b>	<b>(RM '000)</b>
<b>Jumlah/ Total</b>	<b>657</b>	<b>3,472,195</b>	<b>2,254,131</b>	<b>1,218,064</b>	<b>14,255</b>	<b>453,724</b>	<b>1,834,245</b>
<b>Johor</b>	62	174,252	102,946	71,306	637	20,909	48,754
<b>Kedah</b>	5	1,163	672	491	15	227	1,377
<b>Kelantan</b>	4	7,373	4,174	3,199	28	954	1,811
<b>Melaka</b>	13	68,826	59,711	9,115	164	4,898	2,269
<b>Negeri Sembilan</b>	4	3,193	1,602	1,591	29	737	38
<b>Pahang</b>	21	67,653	42,606	25,047	365	8,244	13,132
<b>Perak</b>	20	20,866	9,694	11,172	237	4,662	2,129
<b>Pulau Pinang</b>	65	127,673	69,349	58,324	775	18,630	26,889
<b>Sabah</b>	33	135,827	100,265	35,562	799	18,209	121,978
<b>Sarawak</b>	81	463,857	356,645	107,212	2,100	46,744	768,810
<b>Selangor</b>	290	2,226,385	1,381,678	844,707	8,524	309,926	825,490
<b>Terengganu</b>	22	91,030	76,427	14,603	243	7,361	6,480
<b>W.P. Kuala Lumpur</b>	29	80,443	46,973	33,470	277	11,114	13,917
<b>W.P. Labuan</b>	8	3,654	1,389	2,265	62	1,109	1,171

**Jadual 10.3: Perangkaan utama perkhidmatan pengendalian kargo/pemunggahan mengikut taraf sah, 2015**

*Table 10.3: Principal statistics of cargo handling/stevedoring services by legal status, 2015*

Taraf sah <i>Legal status</i>	Bilangan pertubuhan <i>Number of establishments</i>	Nilai output kasar <i>Value of gross output</i>	Nilai input perantaraan <i>Value of intermediate input</i>	Nilai ditambah <i>Value added</i>	Bilangan pekerja pada bulan Disember atau pada tempoh gaji akhir <i>Number of persons engaged during December or the last pay period</i>	Gaji & upah yang dibayar <i>Salaries &amp; wages paid</i>	Nilai harta tetap yang dimiliki pada akhir tahun <i>Value of fixed assets owned as at the end of the year</i>
		(RM '000)	(RM '000)	(RM '000)		(RM '000)	(RM '000)
<b>Jumlah/ Total</b>	<b>657</b>	<b>3,472,195</b>	<b>2,254,131</b>	<b>1,218,064</b>	<b>14,255</b>	<b>453,724</b>	<b>1,834,245</b>
<b>Hak milik perseorangan</b> <i>Individual proprietorship</i>	125	58,971	32,625	26,346	628	11,005	20,713
<b>Syarikat sendirian berhad</b> <i>Private limited company</i>	488	3,390,500	2,211,133	1,179,367	13,199	436,403	1,807,400
<b>Perkongsian</b> <i>Partnership</i>	44	22,724	10,373	12,351	428	6,316	6,132
<b>Koperasi</b> <i>Co-operative</i>							

**Jadual 10.4: Perangkaan utama perkhidmatan pengendalian kargo/pemunggahan mengikut hak milik, 2015**

*Table 10.4: Principal statistics of cargo handling/stevedoring services by ownerships, 2015*

<b>Hak milik</b> <i>Ownerships</i>	<b>Bilangan pertubuhan</b> <i>Number of establishments</i>	<b>Nilai output kasar</b> <i>Value of gross output</i>	<b>Nilai input perantaraan</b> <i>Value of intermediate input</i>	<b>Nilai ditambah</b> <i>Value added</i>	<b>Bilangan pekerja pada bulan Disember atau pada tempoh gaji akhir</b> <i>Number of persons engaged during December or the last pay period</i>	<b>Gaji &amp; upah yang dibayar</b> <i>Salaries &amp; wages paid</i>	<b>Nilai harta tetap yang dimiliki pada akhir tahun</b> <i>Value of fixed assets owned as at the end of the year</i>
		<b>(RM '000)</b>	<b>(RM '000)</b>	<b>(RM '000)</b>		<b>(RM '000)</b>	<b>(RM '000)</b>
<b>Jumlah/ Total</b>	<b>657</b>	<b>3,472,195</b>	<b>2,254,131</b>	<b>1,218,064</b>	<b>14,255</b>	<b>453,724</b>	<b>1,834,245</b>
<b>Residen Malaysia</b> <i>Malaysian residents</i>	649	3,375,356	2,203,815	1,171,541	14,061	442,843	1,796,090
<b>Bukan residen Malaysia</b> <i>Non-Malaysian residents</i>	5	81,095	37,920	43,175	163	9,042	37,871
<b>Hak milik bersama</b> <i>Joint ownership</i>	3	15,744	12,396	3,348	31	1,839	284



Jadual 10.5: Bilangan pekerja dan gaji & upah dalam perkhidmatan pengendalian kargo/pemunggahan mengikut kategori pekerja, 2015  
 Table 10.5: Number of persons engaged and salaries & wages in cargo handling/stevedoring services by category of workers, 2015

Kategori pekerja <i>Category of workers</i>	Bilangan pekerja pada bulan Disember atau pada tempoh gaji akhir <i>Total number of persons engaged during December or the last pay period</i>			Gaji & upah yang dibayar <i>Salaries &amp; wages paid</i>  (RM'000)
	Jumlah <i>Total</i>	Lelaki <i>Male</i>	Perempuan <i>Female</i>	
<b>Jumlah/ Total</b>	<b>14,255</b>	<b>11,108</b>	<b>3,147</b>	<b>453,724</b>
<b>Jumlah pemilik yang bekerja dan pekerja keluarga tidak bergaji</b> <i>Total working proprietors and unpaid family workers</i>	<b>234</b>	<b>201</b>	<b>33</b>	<b>-</b>
<b>Pemilik yang bekerja dan rakan niaga yang aktif</b> <i>Working proprietors and active business partners</i>	<b>212</b>	181	31	-
<b>Pekerja keluarga tidak bergaji (semua ahli keluarga dan rakan yang tidak menerima upah yang tetap)</b> <i>Unpaid family workers (all members of family and friends not receiving regular wages)</i>	<b>22</b>	20	2	-
<b>Jumlah bergaji pekerja (sepenuh masa)</b> <i>Total paid employees (full-time)</i>	<b>13,545</b>	<b>10,483</b>	<b>3,062</b>	<b>449,707</b>
<b>Pengurus</b> <i>Managers</i>	1,355	996	359	123,353
<b>Profesional</b> <i>Professionals</i>	<b>448</b>	<b>318</b>	<b>130</b>	<b>25,330</b>
<b>Profesional</b> <i>Professionals</i>	448	318	130	25,330
<b>Penyelidik</b> <i>Researchers</i>	-	-	-	-
<b>Juruteknik dan profesional bersekutu</b> <i>Technicians and associate professionals</i>	744	653	91	29,376
<b>Pekerja sokongan perkeranian</b> <i>Clerical support workers</i>	2,202	774	1,428	57,976
<b>Pekerja perkhidmatan dan jualan</b> <i>Service and sales workers</i>	1,215	826	389	29,553
<b>Pekerja kemahiran dan pekerja pertukangan yang berkaitan</b> <i>Craft and related trade workers</i>	889	868	21	19,564
<b>Operator mesin &amp; loji dan pemasang</b> <i>Plant &amp; machine operators and assemblers</i>	2,693	2,691	2	79,944
<b>Pekerjaan asas</b> <i>Elementary occupations</i>	3,999	3,357	642	84,611
<b>Pekerja bergaji (sambilan)</b> <i>Paid employees (part-time)</i>	<b>476</b>	<b>424</b>	<b>52</b>	<b>4,017</b>

**Jadual 11.1: Perangkaan utama perkhidmatan penyimpanan & gudang, 2005 - 2015**

*Table 11.1: Principal statistics of warehousing & storage services, 2005 - 2015*

Tahun Year	Bilangan pertubuhan Number of establishments	Nilai output kasar Value of gross output	Nilai input perantaraan Value of intermediate input	Nilai ditambah Value added	Bilangan pekerja pada bulan Disember atau pada tempoh gaji akhir Number of persons engaged during December or the last pay period	Gaji & upah yang dibayar Salaries & wages paid	Nilai harta tetap yang dimiliki pada akhir tahun Value of fixed assets owned as at the end of the year
		(RM '000)	(RM '000)	(RM '000)		(RM '000)	(RM '000)
2015	570	2,769,902	1,450,712	1,319,190	13,752	542,082	3,805,751
2010	250	912,374	441,762	470,612	4,986	138,663	1,597,979
2008	63	582,167	312,246	269,921	3,050	90,458	650,680
2006	42	552,157	293,568	2,588,589	2,570	85,717	528,733
2005	36	569,229	255,804	313,425	1,747	55,694	469,915

**Nota: Tiada penyiasatan dijalankan pada tahun 2007, 2009, 2011, 2012, 2013 dan 2014**

*Note: No survey were conducted in 2007, 2009, 2011, 2012, 2013 and 2014*

**Jadual 11.2: Perangkaan utama perkhidmatan penyimpanan & gudang mengikut negeri, 2015**

*Table 11.2: Principal statistics of warehousing & storage services by states, 2015*

<b>Negeri States</b>	<b>Bilangan pertubuhan Number of establishments</b>	<b>Nilai output kasar Value of gross output</b>	<b>Nilai input perantaraan Value of intermediate input</b>	<b>Nilai ditambah Value added</b>	<b>Bilangan pekerja pada bulan Disember atau pada tempoh gaji akhir Number of persons engaged during December or the last pay period</b>	<b>Gaji &amp; upah yang dibayar Salaries &amp; wages paid</b>	<b>Nilai harta tetap yang dimiliki pada akhir tahun Value of fixed assets owned as at the end of the year</b>
		<b>(RM '000)</b>	<b>(RM '000)</b>	<b>(RM '000)</b>		<b>(RM '000)</b>	<b>(RM '000)</b>
<b>Jumlah/ Total</b>	<b>570</b>	<b>2,769,902</b>	<b>1,450,712</b>	<b>1,319,190</b>	<b>13,752</b>	<b>542,082</b>	<b>3,805,751</b>
<b>Johor</b>	51	281,632	94,608	187,024	2,155	86,464	896,025
<b>Kedah</b>	5	9,863	6,128	3,735	32	1,518	2,555
<b>Melaka</b>	}	2,459	1,447	1,012	33	748	8,190
<b>Negeri Sembilan</b>							
<b>Perlis</b>							
<b>Pahang</b>	5	35,121	13,944	21,177	177	6,852	82,588
<b>Perak</b>	7	5,014	1,214	3,800	41	1,022	5,902
<b>Pulau Pinang</b>	47	175,681	100,505	75,176	957	30,326	81,709
<b>Sabah</b>	12	33,825	13,572	20,253	131	2,679	2,407
<b>Sarawak</b>	23	74,256	27,583	46,673	272	8,636	216,456
<b>Selangor</b>	293	1,600,742	880,242	720,500	7,942	343,466	2,204,855
<b>Terengganu</b>	4	17,610	9,312	8,298	87	1,410	14,228
<b>W.P Kuala Lumpur</b>	111	523,988	298,935	225,053	1,856	57,647	271,605
<b>W.P Labuan</b>	6	9,711	3,222	6,489	69	1,314	19,231

**Jadual 11.3: Perangkaan utama perkhidmatan penyimpanan & gudang mengikut taraf sah, 2015**

*Table 11.3: Principal statistics of warehousing & storage services by legal status, 2015*

<b>Taraf sah</b> <i>Legal status</i>	<b>Bilangan pertubuhan</b> <i>Number of establishments</i>	<b>Nilai output kasar</b> <i>Value of gross output</i>	<b>Nilai input perantaraan</b> <i>Value of intermediate input</i>	<b>Nilai ditambah</b> <i>Value added</i>	<b>Bilangan pekerja pada bulan Disember atau pada tempoh gaji akhir</b> <i>Number of persons engaged during December or the last pay period</i>	<b>Gaji &amp; upah yang dibayar</b> <i>Salaries &amp; wages paid</i>	<b>Nilai harta tetap yang dimiliki pada akhir tahun</b> <i>Value of fixed assets owned as at the end of the year</i>
		<b>(RM '000)</b>	<b>(RM '000)</b>	<b>(RM '000)</b>		<b>(RM '000)</b>	<b>(RM '000)</b>
<b>Jumlah/ Total</b>	<b>570</b>	<b>2,769,902</b>	<b>1,450,712</b>	<b>1,319,190</b>	<b>13,752</b>	<b>542,082</b>	<b>3,805,751</b>
<b>Hak milik perseorangan</b> <i>Individual proprietorship</i>	59	52,173	22,709	29,464	509	9,382	21,183
<b>Perkongsian</b> <i>Partnership</i>	5	2,887	1,435	1,452	53	779	2,118
<b>Syarikat sendirian berhad</b> <i>Private limited company</i>	506	2,714,842	1,426,568	1,288,274	13,190	531,921	3,782,450

**Jadual 11.4: Perangkaan utama perkhidmatan penyimpanan & gudang mengikut hak milik, 2015**

*Table 11.4: Principal statistics of warehousing & storage services by ownerships, 2015*

<b>Hak milik</b> <i>Ownerships</i>	<b>Bilangan pertubuhan</b> <i>Number of establishments</i>	<b>Nilai output kasar</b> <i>Value of gross output</i>	<b>Nilai input perantaraan</b> <i>Value of intermediate input</i>	<b>Nilai ditambah</b> <i>Value added</i>	<b>Bilangan pekerja pada bulan Disember atau pada tempoh gaji akhir</b> <i>Number of persons engaged during December or the last pay period</i>	<b>Gaji &amp; upah yang dibayar</b> <i>Salaries &amp; wages paid</i>	<b>Nilai harta tetap yang dimiliki pada akhir tahun</b> <i>Value of fixed assets owned as at the end of the year</i>
		<b>(RM '000)</b>	<b>(RM '000)</b>	<b>(RM '000)</b>		<b>(RM '000)</b>	<b>(RM '000)</b>
<b>Jumlah/ Total</b>	<b>570</b>	<b>2,769,902</b>	<b>1,450,712</b>	<b>1,319,190</b>	<b>13,752</b>	<b>542,082</b>	<b>3,805,751</b>
<b>Residen Malaysia</b> <i>Malaysian residents</i>	553	2,611,860	1,372,047	1,239,813	13,072	506,812	3,705,037
<b>Bukan residen Malaysia</b> <i>Non-Malaysian residents</i>	14	59,551	19,223	40,328	338	14,853	42,825
<b>Hak milik bersama</b> <i>Joint ownership</i>	3	98,491	59,442	39,049	342	20,417	57,889

Jadual 11.5: Bilangan pekerja dan gaji & upah dalam perkhidmatan penyimpanan & gudang mengikut kategori pekerja, 2015  
 Table 11.5: Number of persons engaged and salaries & wages in warehousing & storage services by category of workers, 2015

Kategori pekerja <i>Category of workers</i>	Bilangan pekerja pada bulan Disember atau pada tempoh gaji akhir <i>Total number of persons engaged during December or the last pay period</i>			Gaji & upah yang dibayar <i>Salaries &amp; wages paid</i>
	Jumlah <i>Total</i>	Lelaki <i>Male</i>	Perempuan <i>Female</i>	
<b>Jumlah/ Total</b>	<b>13,752</b>	<b>10,327</b>	<b>3,425</b>	<b>542,082</b>
<b>Jumlah pemilik yang bekerja dan pekerja keluarga tidak bergaji</b> <i>Total working proprietors and unpaid family workers</i>	<b>78</b>	<b>72</b>	<b>6</b>	
<b>Pemilik yang bekerja dan rakan niaga yang aktif</b> <i>Working proprietors and active business partners</i>	63	57	6	-
<b>Pekerja keluarga tidak bergaji (semua ahli keluarga dan rakan yang tidak menerima upah yang tetap)</b> <i>Unpaid family workers (all members of family and friends not receiving regular wages)</i>	15	15	-	-
<b>Jumlah bergaji pekerja (sepenuh masa)</b> <i>Total paid employees (full-time)</i>	<b>13,546</b>	<b>10,141</b>	<b>3,405</b>	<b>539,805</b>
<b>Pengurus</b> <i>Managers</i>	1,209	964	245	131,960
<b>Profesional</b> <i>Professionals</i>	<b>807</b>	<b>550</b>	<b>257</b>	<b>47,616</b>
<b>Profesional</b> <i>Professionals</i>	771	547	224	46,350
<b>Penyelidik</b> <i>Researchers</i>	36	3	33	1,266
<b>Juruteknik dan profesional bersekutu</b> <i>Technicians and associate professionals</i>	948	824	124	47,422
<b>Pekerja sokongan perkeranian</b> <i>Clerical support workers</i>	1,830	533	1,297	52,960
<b>Pekerja perkhidmatan dan jualan</b> <i>Service and sales workers</i>	2,316	1,724	592	92,700
<b>Pekerja kemahiran dan pekerja pertukangan yang berkaitan</b> <i>Craft and related trade workers</i>	436	409	27	11,852
<b>Operator mesin &amp; loji dan pemasang</b> <i>Plant &amp; machine operators and assemblers</i>	2,114	2,097	17	69,817
<b>Pekerjaan asas</b> <i>Elementary occupations</i>	3,886	3,040	846	85,478
<b>Pekerja bergaji (sambilan)</b> <i>Paid employees (part-time)</i>	<b>128</b>	<b>114</b>	<b>14</b>	<b>2,277</b>

**Jadual 12.1: Perangkaan utama perkhidmatan tempat letak kereta, 2005 - 2015**

*Table 12.1: Principal statistics of car parking services, 2005 - 2015*

Tahun Year	Bilangan pertubuhan Number of establishments	Nilai output kasar Value of gross output	Nilai input perantaraan Value of intermediate input	Nilai ditambah Value added	Bilangan pekerja pada bulan Disember atau pada tempoh gaji akhir Number of persons engaged during December or the last pay period	Gaji & upah yang dibayar Salaries & wages paid	Nilai harta tetap yang dimiliki pada akhir tahun Value of fixed assets owned as at the end of the year
		(RM '000)	(RM '000)	(RM '000)		(RM '000)	(RM '000)
2015	270	985,507	502,095	483,412	5,537	132,654	991,671
2010	217	515,001	248,638	266,363	4,142	70,715	585,612
2006	202	443,376	249,199	194,177	4,211	64,687	469,273
2005	217	386,484	192,087	194,397	4,052	62,750	438,160

**Nota: Tiada penyiasatan dijalankan pada tahun 2007, 2008, 2009, 2011, 2012, 2013 dan 2014**

*Note: No survey were conducted in 2007, 2008, 2009, 2011, 2012, 2013 and 2014*

**Jadual 12.2: Perangkaan utama perkhidmatan tempat letak kereta mengikut negeri, 2015**

*Table 12.2: Principal statistics of car parking services by states, 2015*

Negeri <i>States</i>	Bilangan pertubuhan <i>Number of establishments</i>	Nilai output kasar <i>Value of gross output</i>	Nilai input perantara <i>Value of intermediate input</i>	Nilai ditambah <i>Value added</i>	Bilangan pekerja pada bulan Disember atau pada tempoh gaji akhir <i>Number of persons engaged during December or the last pay period</i>	Gaji & upah yang dibayar <i>Salaries &amp; wages paid</i>	Nilai harta tetap yang dimiliki pada akhir tahun <i>Value of fixed assets owned as at the end of the year</i>
		(RM '000)	(RM '000)	(RM '000)		(RM '000)	(RM '000)
<b>Jumlah/ Total</b>	<b>270</b>	<b>985,507</b>	<b>502,095</b>	<b>483,412</b>	<b>5,537</b>	<b>132,654</b>	<b>991,671</b>
<b>Johor</b>	19	71,299	33,542	37,757	585	15,298	6,243
<b>Kedah</b>	5	1,253	637	616	56	535	986
<b>Kelantan</b>	5	4,358	1,921	2,437	105	1,929	745
<b>Melaka</b>	7	6,427	2,409	4,018	31	636	14,206
<b>Negeri Sembilan</b>	6	5,686	2,586	3,100	48	1,299	24,982
<b>Pahang</b>	3	5,892	2,409	3,483	48	997	2,873
<b>Perak</b>	8	4,138	2,007	2,131	33	832	14,213
<b>Pulau Pinang</b>	29	37,580	15,452	22,128	190	3,594	9,315
<b>Sabah</b>	20	33,590	14,734	18,856	474	7,481	88,872
<b>Sarawak</b>	10	29,830	15,561	14,269	563	7,358	11,970
<b>Selangor</b>	65	443,395	234,489	208,906	1,505	46,966	658,242
<b>Terengganu</b>	7	1,015	341	674	19	209	5,202
<b>W.P Kuala Lumpur</b>	83	339,966	175,536	164,430	1,865	45,324	153,640
<b>W.P Labuan</b>	3	1,078	471	607	15	196	182
<b>Perlis</b>							



Jadual 12.3: Perangkaan utama perkhidmatan tempat letak kereta mengikut taraf sah, 2015

Table 12.3: Principal statistics of car parking services by legal status, 2015

Taraf sah <i>Legal status</i>	Bilangan pertubuhan <i>Number of establishments</i>	Nilai output kasar <i>Value of gross output</i>	Nilai input perantaraan <i>Value of intermediate input</i>	Nilai ditambah <i>Value added</i>	Bilangan pekerja pada bulan Disember atau pada tempoh gaji akhir <i>Number of persons engaged during December or the last pay period</i>	Gaji & upah yang dibayar <i>Salaries &amp; wages paid</i>	Nilai harta tetap yang dimiliki pada akhir tahun <i>Value of fixed assets owned as at the end of the year</i>
		(RM '000)	(RM '000)	(RM '000)		(RM '000)	(RM '000)
<b>Jumlah/ Total</b>	<b>270</b>	<b>985,507</b>	<b>502,095</b>	<b>483,412</b>	<b>5,537</b>	<b>132,654</b>	<b>991,671</b>
<b>Hak milik perseorangan</b> <i>Individual proprietorship</i>	54	37,309	17,768	19,541	285	4,463	25,116
<b>Perkongsian</b> <i>Partnership</i>	13	8,158	5,096	3,062	97	1,617	238
<b>Syarikat sendirian berhad</b> <i>Private limited company</i>	193	934,021	476,639	457,382	5,094	125,610	953,100
<b>Koperasi</b> <i>Co-operative</i>	7	2,794	1,168	1,626	37	684	12,854
<b>Pertubuhan persendirian yang tidak mencari keuntungan</b> <i>Private non-profit making organisation</i>	3	3,225	1,424	1,801	24	280	363

**Jadual 12.4: Perangkaan utama perkhidmatan tempat letak kereta mengikut hak milik, 2015**

*Table 12.4: Principal statistics of car parking services by ownerships, 2015*

<b>Hak milik</b> <i>Ownerships</i>	<b>Bilangan pertubuhan</b> <i>Number of establishments</i>	<b>Nilai output kasar</b> <i>Value of gross output</i>	<b>Nilai input perantaraan</b> <i>Value of intermediate input</i>	<b>Nilai ditambah</b> <i>Value added</i>	<b>Bilangan pekerja pada bulan Disember atau pada tempoh gaji akhir</b> <i>Number of persons engaged during December or the last pay period</i>	<b>Gaji &amp; upah yang dibayar</b> <i>Salaries &amp; wages paid</i>	<b>Nilai harta tetap yang dimiliki pada akhir tahun</b> <i>Value of fixed assets owned as at the end of the year</i>
		<b>(RM '000)</b>	<b>(RM '000)</b>	<b>(RM '000)</b>		<b>(RM '000)</b>	<b>(RM '000)</b>
<b>Jumlah/ Total</b>	<b>270</b>	<b>985,507</b>	<b>502,095</b>	<b>483,412</b>	<b>5,537</b>	<b>132,654</b>	<b>991,671</b>
<b>Residen Malaysia</b> <i>Malaysian residents</i>	270	985,507	502,095	483,412	5,537	132,654	991,671

**Jadual 12.5: Bilangan pekerja dan gaji & upah dalam perkhidmatan tempat letak kereta mengikut kategori pekerja, 2015**  
*Table 12.5: Number of person engaged and salaries & wages in car parking services by category of workers, 2015*

Kategori pekerja <i>Category of workers</i>	Bilangan pekerja pada bulan Disember atau pada tempoh gaji akhir <i>Total number of persons engaged during December or the last pay period</i>			Gaji & upah yang dibayar <i>Salaries &amp; wages paid</i>  (RM'000)
	Jumlah <i>Total</i>	Lelaki <i>Male</i>	Perempuan <i>Female</i>	
<b>Jumlah/ Total</b>	<b>5,537</b>	<b>3,396</b>	<b>2,141</b>	<b>132,654</b>
<b>Jumlah pemilik yang bekerja dan pekerja keluarga tidak bergaji</b> <i>Total working proprietors and unpaid family workers</i>	<b>102</b>	<b>86</b>	<b>16</b>	-
<b>Pemilik yang bekerja dan rakan niaga yang aktif</b> <i>Working proprietors and active business partners</i>	<b>87</b>	74	13	-
<b>Pekerja keluarga tidak bergaji (semua ahli keluarga dan rakan yang tidak menerima upah yang tetap)</b> <i>Unpaid family workers (all members of family and friends not receiving regular wages)</i>	<b>15</b>	12	3	-
<b>Jumlah bergaji pekerja (sepenuh masa)</b> <i>Total paid employees (full-time)</i>	<b>5,417</b>	<b>3,296</b>	<b>2,121</b>	<b>132,474</b>
<b>Pengurus</b> <i>Managers</i>	413	312	101	25,816
<b>Profesional</b> <i>Professionals</i>	<b>298</b>	<b>157</b>	<b>141</b>	<b>15,155</b>
<b>Profesional</b> <i>Professionals</i>	288	150	138	14,263
<b>Penyelidik</b> <i>Researchers</i>	10	7	3	892
<b>Juruteknik dan profesional bersekutu</b> <i>Technicians and associate professionals</i>	322	216	106	10,486
<b>Pekerja sokongan perkeranian</b> <i>Clerical support workers</i>	1,158	310	848	26,307
<b>Pekerja perkhidmatan dan jualan</b> <i>Service and sales workers</i>	777	382	395	17,354
<b>Pekerja kemahiran dan pekerja pertukangan yang berkaitan</b> <i>Craft and related trade workers</i>	129	103	26	3,105
<b>Operator mesin &amp; loji dan pemasang</b> <i>Plant &amp; machine operators and assemblers</i>	160	147	13	3,641
<b>Pekerjaan Asas</b> <i>Elementary occupations</i>	2,160	1,669	491	30,610
<b>Pekerja bergaji (sambilan)</b> <i>Paid employees (part-time)</i>	<b>18</b>	<b>14</b>	<b>4</b>	<b>180</b>

**Jadual 13.1: Perangkaan utama perkhidmatan pengoperasian lebuh raya, 2005 - 2015**

*Table 13.1: Principal statistics of highway operations services, 2005 - 2015*

Tahun Year	Bilangan pertubuhan Number of establishments	Nilai output kasar Value of gross output	Nilai input perantaraan Value of intermediate input	Nilai ditambah Value added	Bilangan pekerja pada bulan Disember atau pada tempoh gaji akhir Number of persons engaged during December or the last pay period	Gaji & upah yang dibayar Salaries & wages paid	Nilai harta tetap yang dimiliki pada akhir tahun Value of fixed assets owned as at the end of the year
		(RM '000)	(RM '000)	(RM '000)		(RM '000)	(RM '000)
2015	29	7,953,639	1,999,328	5,954,311	7,904	351,944	49,686,077
2010	26	6,186,220	917,802	5,250,419	7,150	178,753	14,558,103
2009	24	5,641,604	910,037	4,731,567	6,228	162,610	16,589,749
2007	21	4,085,339	825,101	3,260,238	6,200	162,047	14,010,225
2006	21	3,095,388	416,715	2,678,673	6,070	150,098	14,076,378
2005	18	2,917,194	668,450	2,248,744	5,402	1,331,565	10,844,164

**Nota: Tiada penyiasatan dijalankan pada tahun 2008, 2011, 2012, 2013 dan 2014**

*Note: No survey were conducted in 2008, 2011, 2012, 2013 and 2014*

Jadual 13.2: Perangkaan utama perkhidmatan pengoperasian lebuhraya mengikut negeri, 2015

Table 13.2: Principal statistics of highway operations services by states, 2015

Negeri States	Bilangan pertubuhan Number of establishments	Nilai output kasar Value of gross output	Nilai input perantaraan Value of intermediate input	Nilai ditambah Value added	Bilangan pekerja pada bulan Disember atau pada tempoh gaji akhir Number of persons engaged during December or the last pay period	Gaji & upah yang dibayar Salaries & wages paid	Nilai harta tetap yang dimiliki pada akhir tahun Value of fixed assets owned as at the end of the year
		(RM '000)	(RM '000)	(RM '000)		(RM '000)	(RM '000)
<b>Jumlah/ Total</b>	<b>29</b>	<b>7,953,639</b>	<b>1,999,328</b>	<b>5,954,311</b>	<b>7,904</b>	<b>351,944</b>	<b>49,686,077</b>
<b>Johor</b>							
<b>Pulau Pinang</b>	5	937,234	165,518	771,716	676	29,011	2,452,933
<b>Sarawak</b>							
<b>Selangor</b>	13	6,102,018	1,617,761	4,484,257	6,687	297,890	37,424,681
<b>W.P Kuala Lumpur</b>	11	914,387	216,049	698,338	541	25,043	9,808,463

**Jadual 13.3: Perangkaan utama perkhidmatan pengoperasian lebuhraya mengikut taraf sah, 2015**

*Table 13.3: Principal statistics of highway operations services by legal status, 2015*

Taraf sah <i>Legal status</i>	Bilangan pertubuhan <i>Number of establishments</i>	Nilai output kasar <i>Value of gross output</i>	Nilai input perantaraan <i>Value of intermediate input</i>	Nilai ditambah <i>Value added</i>	Bilangan pekerja pada bulan Disember atau pada tempoh gaji akhir <i>Number of persons engaged during December or the last pay period</i>	Gaji & upah yang dibayar <i>Salaries &amp; wages paid</i>	Nilai harta tetap yang dimiliki pada akhir tahun <i>Value of fixed assets owned as at the end of the year</i>
		(RM '000)	(RM '000)	(RM '000)		(RM '000)	(RM '000)
<b>Jumlah/ Total</b>	<b>29</b>	<b>7,953,639</b>	<b>1,999,328</b>	<b>5,954,311</b>	<b>7,904</b>	<b>351,944</b>	<b>49,686,077</b>

134

**Syarikat sendirian berhad**  
*Private limited company*

}

29      7,953,639      1,999,328      5,954,311      7,904      351,944      49,686,077

**Syarikat awam berhad**  
*Public limited company*

}

**Jadual 13.4: Perangkaan utama perkhidmatan pengoperasian lebuh raya mengikut hak milik, 2015**

*Table 13.4: Principal statistics of highway operations services by ownerships, 2015*

<b>Hak milik</b> <i>Ownerships</i>	<b>Bilangan pertubuhan</b> <i>Number of establishments</i>	<b>Nilai output kasar</b> <i>Value of gross output</i>	<b>Nilai input perantaraan</b> <i>Value of intermediate input</i>	<b>Nilai ditambah</b> <i>Value added</i>	<b>Bilangan pekerja pada bulan Disember atau pada tempoh gaji akhir</b> <i>Number of persons engaged during December or the last pay period</i>	<b>Gaji &amp; upah yang dibayar</b> <i>Salaries &amp; wages paid</i>	<b>Nilai harta tetap yang dimiliki pada akhir tahun</b> <i>Value of fixed assets owned as at the end of the year</i>
		<b>(RM '000)</b>	<b>(RM '000)</b>	<b>(RM '000)</b>		<b>(RM '000)</b>	<b>(RM '000)</b>
<b>Jumlah/ Total</b>	<b>29</b>	<b>7,953,639</b>	<b>1,999,328</b>	<b>5,954,311</b>	<b>7,904</b>	<b>351,944</b>	<b>49,686,077</b>

135

**Residen Malaysia**  
*Malaysian residents*

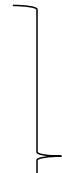

29	7,953,639	1,999,328	5,954,311	7,904	351,944	49,686,077
----	-----------	-----------	-----------	-------	---------	------------

**Hak milik bersama**  
*Joint ownership*

Jadual 13.5: Bilangan pekerja dan gaji & upah dalam perkhidmatan pengoperasian lebuh raya mengikut kategori pekerja, 2015

Table 13.5: Number of persons engaged and salaries & wages in highway operations services by category of workers, 2015

Kategori pekerja <i>Category of workers</i>	Bilangan pekerja pada bulan Disember atau pada tempoh gaji akhir <i>Total number of persons engaged during December or the last pay period</i>			Gaji & upah yang dibayar <i>Salaries &amp; wages paid</i>
	Jumlah <i>Total</i>	Lelaki <i>Male</i>	Perempuan <i>Female</i>	
<b>Jumlah/ Total</b>	<b>7,904</b>	<b>3,988</b>	<b>3,916</b>	<b>351,944</b>
<b>Jumlah pemilik yang bekerja dan pekerja keluarga tidak bergaji</b> <i>Total working proprietors and unpaid family workers</i>	-	-	-	-
<b>Pemilik yang bekerja dan rakan niaga yang aktif</b> <i>Working proprietors and active business partners</i>	-	-	-	-
<b>Pekerja keluarga tidak bergaji (semua ahli keluarga dan rakan yang tidak menerima upah yang tetap)</b> <i>Unpaid family workers (all members of family and friends not receiving regular wages)</i>	-	-	-	-
<b>Jumlah bergaji pekerja (sepenuh masa)</b> <i>Total paid employees (full-time)</i>	<b>7,780</b>	<b>3,965</b>	<b>3,815</b>	<b>350,234</b>
<b>Pengurus</b> <i>Managers</i>	330	243	87	58,699
<b>Profesional</b> <i>Professionals</i>	<b>604</b>	<b>406</b>	<b>198</b>	<b>49,446</b>
<b>Profesional</b> <i>Professionals</i>	604	406	198	49,446
<b>Penyelidik</b> <i>Researcher</i>	-	-	-	-
<b>Juruteknik dan profesional bersekutu</b> <i>Technicians and associate professionals</i>	1,784	1,283	501	93,442
<b>Pekerja sokongan perkeranian</b> <i>Clerical support workers</i>	389	147	242	13,531
<b>Pekerja perkhidmatan dan jualan</b> <i>Service and sales workers</i>	3,565	1,265	2,300	109,078
<b>Pekerja kemahiran dan pekerja pertukangan yang berkaitan</b> <i>Craft and related trade workers</i>	145	91	54	4,639
<b>Operator mesin &amp; loji dan pemasang</b> <i>Plant &amp; machine operators and assemblers</i>	478	196	282	10,733
<b>Pekerjaan asas</b> <i>Elementary occupations</i>	485	334	151	10,666
<b>Pekerja bergaji (sambilan)</b> <i>Paid employees (part-time)</i>	<b>124</b>	<b>23</b>	<b>101</b>	<b>1,710</b>



**Jadual 14.1: Perangkaan utama perkhidmatan pengoperasian pelabuhan , 2005 - 2015**

*Table 14.1: Principal statistics of port operations services, 2005 - 2015*

Tahun Year	Bilangan pertubuhan Number of establishments	Nilai output kasar Value of gross output	Nilai input perantaraan Value of intermediate input	Nilai ditambah Value added	Bilangan pekerja pada bulan Disember atau pada tempoh gaji akhir Number of persons engaged during December or the last pay period	Gaji & upah yang dibayar Salaries & wages paid	Nilai harta tetap yang dimiliki pada akhir tahun Value of fixed assets owned as at the end of the year
		(RM '000)	(RM '000)	(RM '000)		(RM '000)	(RM '000)
2015	22	6,400,600	2,030,579	4,370,021	16,720	1,057,099	15,363,934
2010	18	4,631,640	1,405,964	3,225,676	12,661	508,034	10,237,605
2009	17	2,590,254	1,415,602	2,174,652	12,651	452,281	10,762,569
2008	16	3,697,909	1,522,625	2,175,284	11,034	451,470	9,136,561
2006	11	2,887,158	980,089	1,907,069	10,192	396,235	6,363,889
2005	10	2,790,030	947,564	1,842,466	10,070	426,204	6,199,965

**Nota: Tiada penyiasatan dijalankan pada tahun 2007, 2011, 2012, 2013 dan 2014**

*Note: No survey were conducted in 2007, 2011, 2012, 2013 and 2014*

Jadual 14.2: Perangkaan utama perkhidmatan pengoperasian pelabuhan mengikut taraf sah, 2015

Table 14.2: Principal statistics of port operations services by legal status, 2015

Taraf sah <i>Legal status</i>	Bilangan pertubuhan <i>Number of establishments</i>	Nilai output kasar <i>Value of gross output</i>	Nilai input perantaraan <i>Value of intermediate input</i>	Nilai ditambah <i>Value added</i>	Bilangan pekerja pada bulan Disember atau pada tempoh gaji akhir <i>Number of persons engaged during December or the last pay period</i>	Gaji & upah yang dibayar <i>Salaries &amp; wages paid</i>	Nilai harta tetap yang dimiliki pada akhir tahun <i>Value of fixed assets owned as at the end of the year</i>
		(RM '000)	(RM '000)	(RM '000)		(RM '000)	(RM '000)
Jumlah/ <i>Total</i>	22	6,400,600	2,030,579	4,370,021	16,720	1,057,099	15,363,934

138

Syarikat sendirian berhad  
*Private limited company*

}

22      6,400,600      2,030,579      4,370,021      16,720      1,057,099      15,363,934

Syarikat awam berhad  
*Public limited company*

}

Jadual 14.3: Bilangan pekerja dan gaji & upah dalam perkhidmatan pengoperasian pelabuhan mengikut kategori pekerja, 2015

Table 14.3: Number of persons engaged and salaries & wages in port operations services by category of workers, 2015

Kategori pekerja <i>Category of workers</i>	Bilangan pekerja pada bulan Disember atau pada tempoh gaji akhir <i>Total number of persons engaged during December or the last pay period</i>			Gaji & upah yang dibayar <i>Salaries &amp; wages paid</i>  (RM'000)
	Jumlah <i>Total</i>	Lelaki <i>Male</i>	Perempuan <i>Female</i>	
<b>Jumlah/ Total</b>	<b>16,720</b>	<b>12,959</b>	<b>3,761</b>	<b>1,057,099</b>
<b>Jumlah pemilik yang bekerja dan pekerja keluarga tidak bergaji</b> <i>Total working proprietors and unpaid family workers</i>	-	-	-	-
<b>Pemilik yang bekerja dan rakan niaga yang aktif</b> <i>Working proprietors and active business partners</i>	-	-	-	-
<b>Pekerja keluarga tidak bergaji (semua ahli keluarga dan rakan yang tidak menerima upah yang tetap)</b> <i>Unpaid family workers (all members of family and friends not receiving regular wages)</i>	-	-	-	-
<b>Jumlah bergaji pekerja (sepenuh masa)</b> <i>Total paid employees (full-time)</i>	<b>16,720</b>	<b>12,959</b>	<b>3,761</b>	<b>1,057,099</b>
<b>Pengurus</b> <i>Managers</i>	806	673	133	144,481
<b>Profesional</b> <i>Professionals</i>	<b>1,136</b>	<b>976</b>	<b>160</b>	<b>143,622</b>
<b>Profesional</b> <i>Professionals</i>	1,136	976	160	143,622
<b>Penyelidik</b> <i>Researchers</i>	-	-	-	-
<b>Juruteknik dan profesional bersekutu</b> <i>Technicians and associate professionals</i>	1,802	1,608	194	164,288
<b>Pekerja sokongan perkeranian</b> <i>Clerical support workers</i>	4,105	1,486	2,619	172,226
<b>Pekerja perkhidmatan dan jualan</b> <i>Service and sales workers</i>	1,712	1,674	38	98,536
<b>Pekerja kemahiran dan pekerja pertukangan yang berkaitan</b> <i>Craft and related trade workers</i>	317	317	-	11,863
<b>Operator mesin &amp; loji dan pemasang</b> <i>Plant &amp; machine operators and assemblers</i>	2,350	2,342	8	128,332
<b>Pekerjaan asas</b> <i>Elementary occupations</i>	4,492	3,883	609	193,751
<b>Pekerja bergaji (sambilan)</b> <i>Paid employees (part-time)</i>	-	-	-	-

**Jadual 15.1: Perangkaan utama perkhidmatan pengoperasian terminal, 2010 - 2015**

*Table 15.1: Principal statistics of terminal operations services, 2010 - 2015*

Tahun Year	Bilangan pertubuhan Number of establishments	Nilai output kasar Value of gross output	Nilai input perantaraan Value of intermediate input	Nilai ditambah Value added	Bilangan pekerja pada bulan Disember atau pada tempoh gaji akhir Number of persons engaged during December or the last pay period	Gaji & upah yang dibayar Salaries & wages paid	Nilai harta tetap yang dimiliki pada akhir tahun Value of fixed assets owned as at the end of the year
		(RM '000)	(RM '000)	(RM '000)		(RM '000)	(RM '000)
2015	43	2,673,043	1,375,846	1,297,197	12,155	466,995	9,010,090
2010	23	1,789,505	933,140	856,365	7,387	258,894	1,863,477

**Nota: Tiada penyiasatan dijalankan pada tahun 2011 hingga 2014**

*Note: No survey were conducted in 2011 to 2014*

**Jadual 15.2: Perangkaan utama perkhidmatan pengoperasian terminal mengikut negeri, 2015**

*Table 15.2: Principal statistics of terminal operations services by states, 2015*

<b>Negeri States</b>	<b>Bilangan pertubuhan Number of establishments</b>	<b>Nilai output kasar Value of gross output</b>	<b>Nilai input perantaraan Value of intermediate input</b>	<b>Nilai ditambah Value added</b>	<b>Bilangan pekerja pada bulan Disember atau pada tempoh gaji akhir Number of persons engaged during December or the last pay period</b>	<b>Gaji &amp; upah yang dibayar Salaries &amp; wages paid</b>	<b>Nilai harta tetap yang dimiliki pada akhir tahun Value of fixed assets owned as at the end of the year</b>
		<b>(RM '000)</b>	<b>(RM '000)</b>	<b>(RM '000)</b>		<b>(RM '000)</b>	<b>(RM '000)</b>
<b>Jumlah/ Total</b>	<b>43</b>	<b>2,673,043</b>	<b>1,375,846</b>	<b>1,297,197</b>	<b>12,155</b>	<b>466,995</b>	<b>9,010,090</b>
<b>Johor</b>	5	123,397	68,615	54,782	315	11,859	1,372,917
<b>Melaka</b>	}	4	66,798	53,258	13,540	539	88,356
<b>Terengganu</b>							
<b>W.P Kuala Lumpur</b>							
<b>Perak</b>	3	14,151	12,389	1,762	92	2,588	2,361
<b>Pulau Pinang</b>	4	11,998	6,296	5,702	167	3,466	725
<b>Sabah</b>	4	154,395	60,014	94,381	624	41,383	101,090
<b>Sarawak</b>	4	81,230	24,186	57,044	613	25,771	98,661
<b>Selangor</b>	19	2,221,074	1,151,088	1,069,986	9,805	371,275	7,345,980

**Jadual 15.3: Perangkaan utama perkhidmatan pengoperasian terminal mengikut taraf sah, 2015**

*Table 15.3: Principal statistics of terminal operations services by legal status, 2015*

<b>Taraf sah</b> <i>Legal status</i>	<b>Bilangan pertubuhan</b> <i>Number of establishments</i>	<b>Nilai output kasar</b> <i>Value of gross output</i>	<b>Nilai input perantaraan</b> <i>Value of intermediate input</i>	<b>Nilai ditambah</b> <i>Value added</i>	<b>Bilangan pekerja pada bulan Disember atau pada tempoh gaji akhir</b> <i>Number of persons engaged during December or the last pay period</i>	<b>Gaji &amp; upah yang dibayar</b> <i>Salaries &amp; wages paid</i>	<b>Nilai harta tetap yang dimiliki pada akhir tahun</b> <i>Value of fixed assets owned as at the end of the year</i>
		<b>(RM '000)</b>	<b>(RM '000)</b>	<b>(RM '000)</b>		<b>(RM '000)</b>	<b>(RM '000)</b>
<b>Jumlah/ Total</b>	<b>43</b>	<b>2,673,043</b>	<b>1,375,846</b>	<b>1,297,197</b>	<b>12,155</b>	<b>466,995</b>	<b>9,010,090</b>

<b>Syarikat sendirian berhad</b> <i>Private limited company</i>	43	2,673,043	1,375,846	1,297,197	12,155	466,995	9,010,090
--	----	-----------	-----------	-----------	--------	---------	-----------

**Jadual 15.4: Perangkaan utama perkhidmatan pengoperasian terminal mengikut hak milik, 2015**

*Table 15.4: Principal statistics of terminal operations services by ownerships, 2015*

<b>Hak milik</b> <i>Ownerships</i>	<b>Bilangan pertubuhan</b> <i>Number of establishments</i>	<b>Nilai output kasar</b> <i>Value of gross output</i>	<b>Nilai input perantaraan</b> <i>Value of intermediate input</i>	<b>Nilai ditambah</b> <i>Value added</i>	<b>Bilangan pekerja pada bulan Disember atau pada tempoh gaji akhir</b> <i>Number of persons engaged during December or the last pay period</i>	<b>Gaji &amp; upah yang dibayar</b> <i>Salaries &amp; wages paid</i>	<b>Nilai harta tetap yang dimiliki pada akhir tahun</b> <i>Value of fixed assets owned as at the end of the year</i>
		(RM '000)	(RM '000)	(RM '000)		(RM '000)	(RM '000)
<b>Jumlah/ Total</b>	<b>43</b>	<b>2,673,043</b>	<b>1,375,846</b>	<b>1,297,197</b>	<b>12,155</b>	<b>466,995</b>	<b>9,010,090</b>
<b>Residen Malaysia</b> <i>Malaysian residents</i>	43	2,673,043	1,375,846	1,297,197	12,155	466,995	9,010,090

**Jadual 15.5: Bilangan pekerja dan gaji & upah dalam perkhidmatan pengoperasian terminal mengikut kategori pekerja, 2015**  
 Table 15.5: Number of persons engaged and salaries & wages in terminal operations services by category of workers, 2015

Kategori pekerja <i>Category of workers</i>	Bilangan pekerja pada bulan Disember atau pada tempoh gaji akhir <i>Total number of persons engaged during December or the last pay period</i>			Gaji & upah yang dibayar <i>Salaries &amp; wages paid</i>
	Jumlah <i>Total</i>	Lelaki <i>Male</i>	Perempuan <i>Female</i>	
				(RM'000)
<b>Jumlah/ Total</b>	<b>12,155</b>	<b>8,481</b>	<b>3,674</b>	<b>466,995</b>
<b>Jumlah pemilik yang bekerja dan pekerja keluarga tidak bergaji</b> <i>Total working proprietors and unpaid family workers</i>	-	-	-	-
<b>Pemilik yang bekerja dan rakan niaga yang aktif</b> <i>Working proprietors and active business partners</i>	-	-	-	-
<b>Pekerja keluarga tidak bergaji (semua ahli keluarga dan rakan yang tidak menerima upah yang tetap)</b> <i>Unpaid family workers (all members of family and friends not receiving regular wages)</i>	-	-	-	-
<b>Jumlah bergaji pekerja (sepenuh masa)</b> <i>Total paid employees (full-time)</i>	<b>12,134</b>	<b>8,461</b>	<b>3,673</b>	<b>466,825</b>
<b>Pengurus</b> <i>Managers</i>	206	162	44	25,571
<b>Profesional</b> <i>Professionals</i>	<b>507</b>	<b>384</b>	<b>123</b>	<b>45,572</b>
<b>Profesional</b> <i>Professionals</i>	500	377	123	45,320
<b>Penyelidik</b> <i>Researchers</i>	7	7	-	252
<b>Juruteknik dan profesional bersekutu</b> <i>Technicians and associate professionals</i>	878	748	130	43,406
<b>Pekerja sokongan perkeranian</b> <i>Clerical support workers</i>	1,106	512	594	31,130
<b>Pekerja perkhidmatan dan jualan</b> <i>Service and sales workers</i>	5,633	3,666	1,967	196,706
<b>Pekerja kemahiran dan pekerja pertukangan yang berkaitan</b> <i>Craft and related trade workers</i>	24	19	5	720
<b>Operator mesin &amp; loji dan pemasang</b> <i>Plant &amp; machine operators and assemblers</i>	214	210	4	8,013
<b>Pekerjaan asas</b> <i>Elementary occupations</i>	3,566	2,760	806	115,707
<b>Pekerja bergaji (sambilan)</b> <i>Paid employees (part-time)</i>	<b>21</b>	<b>20</b>	<b>1</b>	<b>170</b>



**Jadual 16.1: Perangkaan utama perkhidmatan agensi perkapalan & penghantaran, 2005 - 2015**

*Table 16.1: Principal statistics of shipping & forwarding agencies services, 2005 - 2015*

Tahun Year	Bilangan pertubuhan Number of establishments	Nilai output kasar Value of gross output	Nilai input perantaraan Value of intermediate input	Nilai ditambah Value added	Bilangan pekerja pada bulan Disember atau pada tempoh gaji akhir Number of persons engaged during December or the last pay period	Gaji & upah yang dibayar Salaries & wages paid	Nilai harta tetap yang dimiliki pada akhir tahun Value of fixed assets owned as at the end of the year
		(RM '000)	(RM '000)	(RM '000)		(RM '000)	(RM '000)
2015	2,124	11,461,160	7,744,616	3,716,544	40,654	1,523,124	2,085,835
2010	1,450	7,136,031	4,699,039	2,436,992	28,430	829,023	1,139,994
2008	1025	6,215,256	4,553,113	1,662,124	17,937	551,044	699,202
2006	1019	4,363,501	3,046,889	1,316,612	17,481	509,259	995,988
2005	976	4,087,703	3,035,277	1,052,426	15,689	395,884	544,359

**Nota: Tiada penyiasatan dijalankan pada tahun 2007, 2009, 2011, 2012, 2013 dan 2014**

*Note: No survey were conducted in 2007, 2009, 2011, 2012, 2013 and 2014*

Jadual 16.2: Perangkaan utama perkhidmatan agensi perkapalan & penghantaran mengikut negeri, 2015

Table 16.2: Principal statistics of shipping & forwarding agencies services by states, 2015

Negeri States	Bilangan pertubuhan Number of establishments	Nilai output kasar Value of gross output	Nilai input perantara Value of intermediate input	Nilai ditambah Value added	Bilangan pekerja pada bulan Disember atau pada tempoh gaji akhir Number of persons engaged during December or the last pay period	Gaji & upah yang dibayar Salaries & wages paid	Nilai harta tetap yang dimiliki pada akhir tahun Value of fixed assets owned as at the end of the year
		(RM '000)	(RM '000)	(RM '000)		(RM '000)	(RM '000)
<b>Jumlah/ Total</b>	<b>2,124</b>	<b>11,461,160</b>	<b>7,744,616</b>	<b>3,716,544</b>	<b>40,654</b>	<b>1,523,124</b>	<b>2,085,835</b>
<b>Johor</b>	343	1,190,665	742,724	447,941	5,180	154,332	153,064
<b>Kedah</b>	}	92,030	39,319	52,711	86	3,919	4,790
<b>Kelantan</b>							
<b>Melaka</b>							
<b>Negeri Sembilan</b>	19	75,440	57,703	17,737	320	9,513	18,278
<b>Pahang</b>	19	86,359	42,278	44,081	171	4,591	5,259
<b>Perak</b>	80	135,739	69,141	66,598	497	15,353	21,703
<b>Perlis</b>	40	67,704	28,824	38,880	242	4,062	1,196
<b>Pulau Pinang</b>	141	471,329	309,347	161,982	1,833	67,886	135,135
<b>Sabah</b>	95	153,139	90,960	62,179	944	24,862	166,865
<b>Sarawak</b>	243	376,138	263,096	113,042	1,596	37,343	60,554
<b>Selangor</b>	976	7,443,845	5,022,067	2,421,778	28,063	1,143,339	1,222,192
<b>Terengganu</b>	17	120,166	71,344	48,822	218	6,990	42,264
<b>W.P Kuala Lumpur</b>	88	1,040,863	887,313	153,550	1,109	38,022	40,735
<b>W.P Labuan</b>	38	120,236	67,505	52,731	279	10,451	209,850

**Jadual 16.3: Perangkaan utama perkhidmatan agensi perkapalan & penghantaran mengikut taraf sah, 2015**

*Table 16.3: Principal statistics of shipping & forwarding agencies services by legal status, 2015*

Taraf sah <i>Legal status</i>	Bilangan pertubuhan <i>Number of establishments</i>	Nilai output kasar <i>Value of gross output</i>	Nilai input perantaraan <i>Value of intermediate input</i>	Nilai ditambah <i>Value added</i>	Bilangan pekerja pada bulan Disember atau pada tempoh gaji akhir <i>Number of persons engaged during December or the last pay period</i>	Gaji & upah yang dibayar <i>Salaries &amp; wages paid</i>	Nilai harta tetap yang dimiliki pada akhir tahun <i>Value of fixed assets owned as at the end of the year</i>
		(RM '000)	(RM '000)	(RM '000)		(RM '000)	(RM '000)
<b>Jumlah/ Total</b>	<b>2,124</b>	<b>11,461,160</b>	<b>7,744,616</b>	<b>3,716,544</b>	<b>40,654</b>	<b>1,523,124</b>	<b>2,085,835</b>
<b>Hak milik perseorangan</b> <i>Individual proprietorship</i>	308	214,970	99,912	115,058	968	12,641	60,349
<b>Perkongsian</b> <i>Partnership</i>	117	103,787	52,049	51,738	560	14,772	17,022
<b>Koperasi</b> <i>Co-operative</i>							
<b>Syarikat sendirian berhad</b> <i>Private limited company</i>	1,699	11,142,403	7,592,655	3,549,748	39,126	1,495,711	2,008,464

**Jadual 16.4: Perangkaan utama perkhidmatan agensi perkapalan & penghantaran mengikut hak milik, 2015**

*Table 16.4: Principal statistics of shipping & forwarding agencies services by ownerships, 2015*

<b>Hak milik</b> <i>Ownerships</i>	<b>Bilangan pertubuhan</b> <i>Number of establishments</i>	<b>Nilai output kasar</b> <i>Value of gross output</i>	<b>Nilai input perantaraan</b> <i>Value of intermediate input</i>	<b>Nilai ditambah</b> <i>Value added</i>	<b>Bilangan pekerja pada bulan Disember atau pada tempoh gaji akhir</b> <i>Number of persons engaged during December or the last pay period</i>	<b>Gaji &amp; upah yang dibayar</b> <i>Salaries &amp; wages paid</i>	<b>Nilai harta tetap yang dimiliki pada akhir tahun</b> <i>Value of fixed assets owned as at the end of the year</i>
		<b>(RM '000)</b>	<b>(RM '000)</b>	<b>(RM '000)</b>		<b>(RM '000)</b>	<b>(RM '000)</b>
<b>Jumlah/ Total</b>	<b>2,124</b>	<b>11,461,160</b>	<b>7,744,616</b>	<b>3,716,544</b>	<b>40,654</b>	<b>1,523,124</b>	<b>2,085,835</b>
<b>Residen Malaysia</b> <i>Malaysian residents</i>	2,084	10,816,957	7,309,353	3,507,604	38,245	1,417,549	2,062,986
<b>Bukan residen Malaysia</b> <i>Non-Malaysian residents</i>	37	622,178	418,141	204,037	2,358	102,750	21,935
<b>Hak milik bersama</b> <i>Joint ownership</i>	3	22,025	17,122	4,903	51	2,825	914

Jadual 16.5: Bilangan pekerja dan gaji & upah dalam perkhidmatan agensi perkapalan & penghantaran mengikut kategori pekerja, 2016

Table 16.5: Number of persons engaged and salaries & wages in shipping & forwarding agencies services by category of workers, 2016

Kategori pekerja <i>Category of workers</i>	Bilangan pekerja pada bulan Disember atau pada tempoh gaji akhir <i>Total number of persons engaged during December or the last pay period</i>			Gaji & upah yang dibayar <i>Salaries &amp; wages paid</i>
	Jumlah <i>Total</i>	Lelaki <i>Male</i>	Perempuan <i>Female</i>	
<b>Jumlah/ Total</b>	<b>40,654</b>	<b>29,286</b>	<b>11,368</b>	<b>1,523,124</b>
<b>Jumlah pemilik yang bekerja dan pekerja keluarga tidak bergaji</b> <i>Total working proprietors and unpaid family workers</i>	<b>162</b>	<b>140</b>	<b>22</b>	<b>-</b>
<b>Pemilik yang bekerja dan rakan niaga yang aktif</b> <i>Working proprietors and active business partners</i>	<b>143</b>	125	18	-
<b>Pekerja keluarga tidak bergaji (semua ahli keluarga dan rakan yang tidak menerima upah yang tetap)</b> <i>Unpaid family workers (all members of family and friends not receiving regular wages)</i>	<b>19</b>	15	4	-
<b>Jumlah bergaji pekerja (sepenuh masa)</b> <i>Total paid employees (full-time)</i>	<b>40,310</b>	<b>29,020</b>	<b>11,290</b>	<b>1,520,401</b>
<b>Pengurus</b> <i>Managers</i>	3,420	2,558	862	369,086
<b>Profesional</b> <i>Professionals</i>	<b>1,710</b>	<b>1,063</b>	<b>647</b>	<b>120,716</b>
<b>Profesional</b> <i>Professionals</i>	1,655	1,010	645	118,278
<b>Penyelidik</b> <i>Researchers</i>	55	53	2	2,438
<b>Juruteknik dan profesional bersekutu</b> <i>Technicians and associate professionals</i>	2,101	1,557	544	112,341
<b>Pekerja sokongan perkeranian</b> <i>Clerical support workers</i>	7,031	2,323	4,708	182,474
<b>Pekerja perkhidmatan dan jualan</b> <i>Service and sales workers</i>	4,922	3,978	944	169,534
<b>Pekerja kemahiran dan pekerja pertukangan yang berkaitan</b> <i>Craft and related trade workers</i>	1,545	1,418	127	39,917
<b>Operator mesin &amp; loji dan pemasang</b> <i>Plant &amp; machine operators and assemblers</i>	9,673	9,154	519	302,408
<b>Pekerjaan asas</b> <i>Elementary occupations</i>	9,908	6,969	2,939	223,925
<b>Pekerja bergaji (sambilan)</b> <i>Paid employees (part-time)</i>	<b>182</b>	<b>126</b>	<b>56</b>	<b>2,723</b>

**Jadual 17.1: Perangkaan utama perkhidmatan lain-lain aktiviti sokongan pengangkutan, 2010 - 2015**

*Table 17.1: Principal statistics of other support activities for transportation services, 2010 - 2015*

Tahun Year	Bilangan pertubuhan <i>Number of establishments</i>	Nilai output kasar <i>Value of gross output</i>	Nilai input perantaraan <i>Value of intermediate input</i>	Nilai ditambah <i>Value added</i>	Bilangan pekerja pada bulan Disember atau pada tempoh gaji akhir <i>Number of persons engaged during December or the last pay period</i>	Gaji & upah yang dibayar <i>Salaries &amp; wages paid</i>	Nilai harta tetap yang dimiliki pada akhir tahun <i>Value of fixed assets owned as at the end of the year</i>
		(RM '000)	(RM '000)	(RM '000)		(RM '000)	(RM '000)
2015	1,195	2,384,712	1,283,097	1,101,615	14,951	488,667	1,188,646
2010	917	977,961	591,692	386,269	6,705	145,794	287,283

**Nota: Tiada penyiasatan dijalankan pada tahun 2011 hingga 2014**

*Note: No survey were conducted in 2011 to 2014*

Jadual 17.2: Perangkaan utama perkhidmatan lain-lain aktiviti sokongan pengangkutan mengikut negeri, 2015

Table 17.2: Principal statistics of other support activities for transportation services by states, 2015

Negeri States	Bilangan pertubuhan Number of establishments	Nilai output kasar Value of gross output	Nilai input perantara Value of intermediate input	Nilai ditambah Value added	Bilangan pekerja pada bulan Disember atau pada tempoh gaji akhir Number of persons engaged during December or the last pay period	Gaji & upah yang dibayar Salaries & wages paid	Nilai harta tetap yang dimiliki pada akhir tahun Value of fixed assets owned as at the end of the year
		(RM '000)	(RM '000)	(RM '000)		(RM '000)	(RM '000)
<b>Jumlah/ Total</b>	<b>1,195</b>	<b>2,384,712</b>	<b>1,283,097</b>	<b>1,101,615</b>	<b>14,951</b>	<b>488,667</b>	<b>1,188,646</b>
Johor	172	381,501	219,292	162,209	2,628	80,174	98,865
Kedah	}	25	15,963	10,871	283	8,051	17,005
Kelantan							
Melaka	26	10,471	5,565	4,906	105	2,389	2,241
Negeri Sembilan	47	57,573	29,406	28,167	445	13,116	15,645
Pahang	13	37,925	21,296	16,629	277	7,027	2,475
Perak	}	99	13,237	19,791	353	6,136	13,486
Perlis							
Pulau Pinang	87	139,362	70,169	69,193	877	26,272	39,887
Sabah	37	76,834	46,139	30,695	675	15,631	25,664
Sarawak	72	79,144	42,747	36,397	554	15,272	45,996
Selangor	519	1,257,552	691,994	565,558	8,009	288,237	432,995
Terengganu	8	12,452	11,128	1,324	28	559	1,868
W.P Kuala Lumpur	70	150,858	81,205	69,653	599	22,936	86,682
W.P Labuan	20	121,178	34,956	86,222	118	2,867	405,837

Jadual 17.3: Perangkaan utama perkhidmatan lain-lain aktiviti sokongan pengangkutan mengikut taraf sah, 2015

Table 17.3: Principal statistics of other support activities for transportation services by legal status, 2015

Taraf sah <i>Legal status</i>	Bilangan pertubuhan <i>Number of establishments</i>	Nilai output kasar <i>Value of gross output</i>	Nilai input perantaraan <i>Value of intermediate input</i>	Nilai ditambah <i>Value added</i>	Bilangan pekerja pada bulan Disember atau pada tempoh gaji akhir <i>Number of persons engaged during December or the last pay period</i>	Gaji & upah yang dibayar <i>Salaries &amp; wages paid</i>	Nilai harta tetap yang dimiliki pada akhir tahun <i>Value of fixed assets owned as at the end of the year</i>
		(RM '000)	(RM '000)	(RM '000)		(RM '000)	(RM '000)
<b>Jumlah/ Total</b>	<b>1,195</b>	<b>2,384,712</b>	<b>1,283,097</b>	<b>1,101,615</b>	<b>14,951</b>	<b>488,667</b>	<b>1,188,646</b>
<b>Hak milik perseorangan</b> <i>Individual proprietorship</i>	441	168,546	73,535	95,011	1,641	39,562	56,351
<b>Perkongsian</b> <i>Partnership</i>	80	59,462	29,355	30,107	620	11,272	16,632
<b>Syarikat sendirian berhad</b> <i>Private limited company</i>	670	2,154,656	1,179,509	975,147	12,670	437,110	1,115,316
<b>Koperasi</b> <i>Co-operative</i>	4	2,048	698	1,350	20	723	347



**Jadual 17.4: Perangkaan utama perkhidmatan lain-lain aktiviti sokongan pengangkutan mengikut hak milik, 2015**

*Table 17.4: Principal statistics of other support activities for transportation services by ownerships, 2015*

Hak milik <i>Ownerships</i>	Bilangan pertubuhan <i>Number of establishments</i>	Nilai output kasar <i>Value of gross output</i>	Nilai input perantaraan <i>Value of intermediate input</i>	Nilai ditambah <i>Value added</i>	Bilangan pekerja pada bulan Disember atau pada tempoh gaji akhir <i>Number of persons engaged during December or the last pay period</i>	Gaji & upah yang dibayar <i>Salaries &amp; wages paid</i>	Nilai harta tetap yang dimiliki pada akhir tahun <i>Value of fixed assets owned as at the end of the year</i>
		(RM '000)	(RM '000)	(RM '000)		(RM '000)	(RM '000)
<b>Jumlah/ Total</b>	<b>1,195</b>	<b>2,384,712</b>	<b>1,283,097</b>	<b>1,101,615</b>	<b>14,951</b>	<b>488,667</b>	<b>1,188,646</b>
<b>Residen Malaysia</b> <i>Malaysian residents</i>	1,188	2,310,959	1,232,506	1,078,453	14,751	479,774	1,179,487
<b>Bukan residen Malaysia</b> <i>Non-Malaysian residents</i>	}	73,753	50,591	23,162	200	8,893	9,159
<b>Hak milik bersama</b> <i>Joint ownership</i>							

Jadual 17.5: Bilangan pekerja dan gaji & upah dalam perkhidmatan lain-lain aktiviti sokongan pengangkutan mengikut kategori pekerja, 2015  
 Table 17.5: Number of persons engaged and salaries & wages in other support activities for transportation services by category of workers, 2015

Kategori pekerja <i>Category of workers</i>	Bilangan pekerja pada bulan Disember atau pada tempoh gaji akhir <i>Total number of persons engaged during December or the last pay period</i>			Gaji & upah yang dibayar <i>Salaries &amp; wages paid</i>
	Jumlah <i>Total</i>	Lelaki <i>Male</i>	Perempuan <i>Female</i>	
<b>Jumlah/ Total</b>	<b>14,951</b>	<b>11,582</b>	<b>3,369</b>	<b>488,667</b>
<b>Jumlah pemilik yang bekerja dan pekerja keluarga tidak bergaji</b> <i>Total working proprietors and unpaid family workers</i>	<b>677</b>	<b>591</b>	<b>86</b>	-
<b>Pemilik yang bekerja dan rakan niaga yang aktif</b> <i>Working proprietors and active business partners</i>	583	514	69	-
<b>Pekerja keluarga tidak bergaji (semua ahli keluarga dan rakan yang tidak menerima upah yang tetap)</b> <i>Unpaid family workers (all members of family and friends not receiving regular wages)</i>	94	77	17	-
<b>Jumlah bergaji pekerja (sepenuh masa)</b> <i>Total paid employees (full-time)</i>	<b>14,086</b>	<b>10,819</b>	<b>3,267</b>	<b>486,752</b>
<b>Pengurus</b> <i>Managers</i>	1,354	1,107	247	120,657
<b>Profesional</b> <i>Professionals</i>	<b>510</b>	<b>361</b>	<b>149</b>	<b>34,935</b>
<b>Profesional</b> <i>Professionals</i>	494	359	135	33,956
<b>Penyelidik</b> <i>Researchers</i>	16	2	14	979
<b>Juruteknik dan profesional bersekutu</b> <i>Technicians and associate professionals</i>	803	650	153	38,770
<b>Pekerja sokongan perkeranian</b> <i>Clerical support workers</i>	2,277	689	1,588	57,963
<b>Pekerja perkhidmatan dan jualan</b> <i>Service and sales workers</i>	1,073	927	146	29,543
<b>Pekerja kemahiran dan pekerja pertukangan yang berkaitan</b> <i>Craft and related trade workers</i>	650	605	45	19,508
<b>Operator mesin &amp; loji dan pemasang</b> <i>Plant &amp; machine operators and assemblers</i>	3,550	3,395	155	105,605
<b>Pekerjaan asas</b> <i>Elementary occupations</i>	3,869	3,085	784	79,771
<b>Pekerja bergaji (sambilan)</b> <i>Paid employees (part-time)</i>	<b>188</b>	<b>172</b>	<b>16</b>	<b>1,915</b>

**Jadual 18.1: Perangkaan utama perkhidmatan pos & kurier, 2005 - 2015**

*Table 18.1: Principal statistics of post & courier services, 2005 - 2015*

Tahun Year	Bilangan pertubuhan Number of establishments	Nilai output kasar Value of gross output	Nilai input perantaraan Value of intermediate input	Nilai ditambah Value added	Bilangan pekerja pada bulan Disember atau pada tempoh gaji akhir Number of persons engaged during December or the last pay period	Gaji & upah yang dibayar Salaries & wages paid	Nilai harta tetap yang dimiliki pada akhir tahun Value of fixed assets owned as at the end of the year
		(RM '000)	(RM '000)	(RM '000)		(RM '000)	(RM '000)
2015	690	4,084,006	2,324,968	1,759,038	32,213	953,952	1,155,654
2010	193	2,906,951	1,646,121	1,260,830	29,005	692,726	716,557
2009	184	2,497,517	1,340,796	1,156,721	28,555	68,775	420,691
2008	161	2,246,802	1,299,429	947,373	25,941	574,892	419,832
2006	157	2,157,460	1,201,479	955,981	24,376	547,331	469,221
2005	118	2,151,137	1,155,479	995,658	24,026	515,399	503,764

**Nota: Tiada penyiasatan dijalankan pada tahun 2007, 2011, 2012 dan 2013**

*Note: No survey were conducted in 2007, 2011, 2012 and 2013*

**Jadual 18.2: Perangkaan utama perkhidmatan pos & kurier mengikut negeri, 2015**

*Table 18.2: Principal statistics of post & courier services by states, 2015*

Negeri States	Bilangan pertubuhan Number of establishments	Nilai output kasar Value of gross output	Nilai input perantaraan Value of intermediate input	Nilai ditambah Value added	Bilangan pekerja pada bulan Disember atau pada tempoh gaji akhir Number of persons engaged during December or the last pay period	Gaji & upah yang dibayar Salaries & wages paid	Nilai harta tetap yang dimiliki pada akhir tahun Value of fixed assets owned as at the end of the year
		(RM '000)	(RM '000)	(RM '000)		(RM '000)	(RM '000)
<b>Jumlah/ Total</b>	<b>690</b>	<b>4,084,006</b>	<b>2,324,968</b>	<b>1,759,038</b>	<b>32,213</b>	<b>953,952</b>	<b>1,155,654</b>
<b>Johor</b>	64	207,611	90,239	117,372	2,242	62,124	66,757
<b>Kedah</b>	11	76,175	30,429	45,746	961	26,301	25,563
<b>Kelantan</b>	26	58,344	22,284	36,060	776	20,614	18,835
<b>Melaka</b>	19	42,359	16,863	25,496	580	14,866	14,701
<b>Negeri Sembilan</b>	20	65,533	29,431	36,102	707	21,750	22,152
<b>Pahang</b>	47	46,765	19,155	27,610	644	16,078	13,827
<b>Perak</b>	56	74,075	27,783	46,292	1,003	25,915	24,193
<b>Perlis</b>	5	20,359	8,205	12,154	261	7,101	6,039
<b>Pulau Pinang</b>	40	129,653	56,694	72,959	1,447	38,679	37,931
<b>Sabah</b>	71	183,630	67,729	115,901	2,398	61,068	54,358
<b>Sarawak</b>	97	123,168	56,539	66,629	1,257	32,483	32,001
<b>Selangor</b>	150	2,543,258	1,674,098	869,160	14,478	476,047	694,624
<b>Terengganu</b>	26	43,858	17,210	26,648	585	15,324	13,742
<b>W.P Kuala Lumpur</b>	50	459,196	203,279	255,917	4,798	132,633	128,507
<b>W.P Labuan</b>	8	10,022	5,030	4,992	76	2,969	2,424
<b>W.P Putrajaya</b>							

Jadual 18.3: Perangkaan utama perkhidmatan pos & kurier mengikut taraf sah, 2015

Table 18.3: Principal statistics of post & courier services by legal status, 2015

Taraf sah <i>Legal status</i>	Bilangan pertubuhan <i>Number of establishments</i>	Nilai output kasar <i>Value of gross output</i>	Nilai input perantaraan <i>Value of intermediate input</i>	Nilai ditambah <i>Value added</i>	Bilangan pekerja pada bulan Disember atau pada tempoh gaji akhir <i>Number of persons engaged during December or the last pay period</i>	Gaji & upah yang dibayar <i>Salaries &amp; wages paid</i>	Nilai harta tetap yang dimiliki pada akhir tahun <i>Value of fixed assets owned as at the end of the year</i>
		(RM '000)	(RM '000)	(RM '000)		(RM '000)	(RM '000)
<b>Jumlah/ Total</b>	<b>690</b>	<b>4,084,006</b>	<b>2,324,968</b>	<b>1,759,038</b>	<b>32,213</b>	<b>953,952</b>	<b>1,155,654</b>
<b>Hak milik perseorangan</b> <i>Individual proprietorship</i>	126	65,085	33,801	31,284	900	14,576	12,963
<b>Perkongsian</b> <i>Partnership</i>	19	8,998	4,813	4,185	189	2,555	1,735
<b>Syarikat sendirian berhad</b> <i>Private limited company</i>	407	2,267,008	1,577,340	689,668	12,067	386,758	381,425
<b>Syarikat awam berhad</b> <i>Public limited company</i>	138	1,742,915	709,014	1,033,901	19,057	550,063	759,531
<b>Koperasi</b> <i>Co-operative</i>							

**Jadual 18.4: Perangkaan utama perkhidmatan pos & kurier mengikut hak milik, 2015**

*Table 18.4: Principal statistics of post & courier services by ownerships, 2015*

<b>Hak milik</b> <i>Ownerships</i>	<b>Bilangan pertubuhan</b> <i>Number of establishments</i>	<b>Nilai output kasar</b> <i>Value of gross output</i>	<b>Nilai input perantaraan</b> <i>Value of intermediate input</i>	<b>Nilai ditambah</b> <i>Value added</i>	<b>Bilangan pekerja pada bulan Disember atau pada tempoh gaji akhir</b> <i>Number of persons engaged during December or the last pay period</i>	<b>Gaji &amp; upah yang dibayar</b> <i>Salaries &amp; wages paid</i>	<b>Nilai harta tetap yang dimiliki pada akhir tahun</b> <i>Value of fixed assets owned as at the end of the year</i>
		<b>(RM '000)</b>	<b>(RM '000)</b>	<b>(RM '000)</b>		<b>(RM '000)</b>	<b>(RM '000)</b>
<b>Jumlah/ Total</b>	<b>690</b>	<b>4,084,006</b>	<b>2,324,968</b>	<b>1,759,038</b>	<b>32,213</b>	<b>953,952</b>	<b>1,155,654</b>
<b>Residen Malaysia</b> <i>Malaysian residents</i>	669	3,061,793	1,454,438	1,607,355	30,644	884,376	1,083,230
<b>Bukan residen Malaysia</b> <i>Non-Malaysian residents</i>	21	1,022,213	870,530	151,683	1,569	69,576	72,424

Jadual 18.5: Bilangan pekerja dan gaji & upah dalam perkhidmatan pos & kurier mengikut kategori pekerja, 2015  
 Table 18.5: Number of persons engaged and salaries & wages in post & courier services by category of workers, 2015

Kategori pekerja <i>Category of workers</i>	Bilangan pekerja pada bulan Disember atau pada tempoh gaji akhir <i>Total number of persons engaged during December or the last pay period</i>			Gaji & upah yang dibayar <i>Salaries &amp; wages paid</i>
	Jumlah <i>Total</i>	Lelaki <i>Male</i>	Perempuan <i>Female</i>	
<b>Jumlah/ Total</b>	<b>32,213</b>	<b>21,940</b>	<b>10,273</b>	<b>953,952</b>
<b>Jumlah pemilik yang bekerja dan pekerja keluarga tidak bergaji</b> <i>Total working proprietors and unpaid family workers</i>	<b>199</b>	<b>157</b>	<b>42</b>	<b>-</b>
<b>Pemilik yang bekerja dan rakan niaga yang aktif</b> <i>Working proprietors and active business partners</i>	<b>175</b>	140	35	-
<b>Pekerja keluarga tidak bergaji (semua ahli keluarga dan rakan yang tidak menerima upah yang tetap)</b> <i>Unpaid family workers (all members of family and friends not receiving regular wages)</i>	<b>24</b>	17	7	-
<b>Jumlah bergaji pekerja (sepenuh masa)</b> <i>Total paid employees (full-time)</i>	<b>31,916</b>	<b>21,736</b>	<b>10,180</b>	<b>952,720</b>
<b>Pengurus</b> <i>Managers</i>	920	648	272	98,602
<b>Profesional</b> <i>Professionals</i>	<b>2,218</b>	<b>1,066</b>	<b>1,152</b>	<b>188,740</b>
<b>Profesional</b> <i>Professionals</i>	2,211	1,059	1,152	188,335
<b>Penyelidik</b> <i>Researchers</i>	7	7	-	405
<b>Juruteknik dan profesional bersekutu</b> <i>Technicians and associate professionals</i>	1,518	1,273	245	92,867
<b>Pekerja sokongan perkeranian</b> <i>Clerical support workers</i>	11,477	6,798	4,679	238,656
<b>Pekerja perkhidmatan dan jualan</b> <i>Service and sales workers</i>	4,000	2,709	1,291	98,432
<b>Pekerja kemahiran dan pekerja pertukangan yang berkaitan</b> <i>Craft and related trade workers</i>	337	280	57	6,720
<b>Operator mesin &amp; loji dan pemasang</b> <i>Plant &amp; machine operators and assemblers</i>	783	775	8	32,884
<b>Pekerjaan asas</b> <i>Elementary occupations</i>	10,663	8,187	2,476	195,819
<b>Pekerja bergaji (sambilan)</b> <i>Paid employees (part-time)</i>	<b>98</b>	<b>47</b>	<b>51</b>	<b>1,232</b>

**Muka surat ini sengaja dibiarkan kosong.**

*This page is deliberately left blank.*





**LAMPIRAN**

*APPENDIX*

**Muka surat ini sengaja dibiarkan kosong.**

*This page is deliberately left blank.*

PIAWAIAN KLASIFIKASI INDUSTRI MALAYSIA (MSIC) 2008 Ver. 1.0  
MALAYSIA STANDARD INDUSTRIAL CLASSIFICATION (MSIC) 2008 Ver.1.0

PERKHIDMATAN PENGANGKUTAN DAN PENYIMPANAN  
TRANSPORTATION AND STORAGE SERVICES

MSIC 2008	Keterangan Description
49	<b>Pengangkutan darat dan pengangkutan melalui saluran paip</b> <i>Land transport and transport via pipelines</i>
49110	<b>Pengangkutan penumpang rel antara bandar</b> <i>Passenger transport by inter-urban railways</i>
49120	<b>Pengangkutan muatan rel</b> <i>Freight rail transport</i>
49211	<b>Perkhidmatan bas bandaraya</b> <i>City bus services</i>
49212	<b>Perkhidmatan pengangkutan rel penumpang bandar dan pinggir bandar</b> <i>Urban and suburban railway passenger transport service</i>
49221	<b>Perkhidmatan bas ekspres</b> <i>Express bus services</i>
49222	<b>Perkhidmatan bas pekerja</b> <i>Employees bus services</i>
49223	<b>Perkhidmatan bas sekolah</b> <i>School bus services</i>
49224	<b>Perkhidmatan operasi teksi dan limosin</b> <i>Taxi operation and limousine services</i>
49225	<b>Sewa kereta dengan pemandu</b> <i>Rental of cars with driver</i>
49229	<b>Pengangkutan darat penumpang lain t.t.t.l.</b> <i>Other passenger land transport n.e.c.</i>
49230	<b>Pengangkutan muatan melalui jalan raya</b> <i>Freight transport by road</i>
49300	<b>Pengangkutan melalui saluran paip</b> <i>Transport via pipeline</i>
50	<b>Pengangkutan air</b> <i>Water transport</i>
50111	<b>Operasi rombongan, cruise atau bot persiaran</b> <i>Operation of excursion, cruise or sightseeing boats</i>
50112	<b>Operasi feri, teksi air</b> <i>Operation of ferries, water taxis</i>
50113	<b>Sewaan bot santai dengan krew bagi pengangkutan laut dan pesisir pantai</b> <i>Rental of pleasure boats with crew for sea and coastal water transport</i>
50121	<b>Pengangkutan muatan laut dan pesisir pantai, berjadual atau tidak berjadual</b> <i>Transport of freight over seas and coastal waters, whether scheduled or not</i>
50122	<b>Pengangkutan tunda atau tolak tongkang, pelantar minyak</b> <i>Transport by towing or pushing of barges, oil rigs</i>
50211	<b>Pengangkutan penumpang melalui sungai, terusan, tasik dan laluan air pedalaman lain</b> <i>Transport of passenger via rivers, canals, lakes and other inland waterways</i>

MSIC 2008	Keterangan <i>Description</i>
50212	<b>Sewaan bot santai dengan krew bagi pengangkutan air pedalaman</b> <i>Rental of pleasure boats with crew for inland water transport</i>
50220	<b>Pengangkutan muatan air pedalaman</b> <i>Inland freight water transport</i>
51	<b>Pengangkutan udara</b> <i>Air transport</i>
51101	<b>Pengangkutan penumpang melalui udara mengikut laluan dan jadual biasa</b> <i>Transport of passengers by air over regular routes and on regular schedules</i>
51102	<b>Pengangkutan penumpang tidak berjadual</b> <i>Non-scheduled transport of passenger by air</i>
51103	<b>Penyewaan peralatan pengangkutan dengan operator untuk tujuan pengangkutan penumpang</b> <i>Renting of air-transport equipment with operator for the purpose of passenger transportation</i>
51201	<b>Pengangkutan muatan udara mengikut laluan dan berjadual biasa</b> <i>Transport freight by air over regular routes and on regular schedules</i>
51202	<b>Pengangkutan muatan udara tidak berjadual</b> <i>Non-scheduled transport of freight by air</i>
51203	<b>Penyewaan peralatan pengangkutan udara dengan operator untuk tujuan pengangkutan muatan</b> <i>Renting of air-transport equipment with operator for the purpose of freight transportation</i>
52	<b>Penggudangan dan aktiviti sokongan untuk pengangkutan</b> <i>Warehousing and support activities for transportation</i>
52100	<b>Perkhidmatan penggudangan dan penyimpanan</b> <i>Warehousing and storage services</i>
52211	<b>Operasi kemudahan terminal</b> <i>Operation of terminal facilities</i>
52212	<b>Perkhidmatan tunda dan bantuan tepi jalan</b> <i>Towing and road side assistance</i>
52213	<b>Operasi kemudahan meletak kenderaan bermotor (medan letak kereta)</b> <i>Operation of parking facilities for motor vehicle (parking lots)</i>
52214	<b>Perkhidmatan operasi lebuh raya, jambatan dan terowong</b> <i>Highway, bridge and tunnel operation services</i>
52219	<b>Aktiviti perkhidmatan lain berkaitan pengangkutan darat t.t.t.l.</b> <i>Other services activities incidental to land transportation n.e.c.</i>
52221	<b>Operasi perkhidmatan pelabuhan dan limbungan</b> <i>Port, harbours and piers operation services</i>
52222	<b>Perkhidmatan penyelamat dan pengapungan semula kapal</b> <i>Vassel salvage and refloating services</i>
52229	<b>Aktiviti perkhidmatan lain berkaitan pengangkutan air t.t.t.l.</b> <i>Other services activities incidental to water transportation n.e.c.</i>
52231	<b>Operasi kemudahan terminal</b> <i>Operation of terminal facilities</i>
52232	<b>Lapangan terbang dan aktiviti kawalan trafik udara</b> <i>Airport and air-traffic-control activities</i>
52233	<b>Aktiviti perkhidmatan asas di padang terbang</b> <i>Ground service activities on airfields</i>

MSIC 2008	Keterangan Description
52234	<b>Aktiviti melawan dan pencegahan api di lapangan terbang</b> <i>Fire fighting and fire-prevention services at airports</i>
52239	<b>Aktiviti perkhidmatan lain berkaitan pengangkutan udara t.t.t.l.</b> <i>Other service activities incidental to air transportation n.e.c.</i>
52241	<b>Perkhidmatan pemunggahan</b> <i>Stevedoring services</i>
52249	<b>Aktiviti pengendalian kargo lain t.t.t.l.</b> <i>Other cargo handling activities n.e.c.</i>
52291	<b>Penghantaran muatan</b> <i>Forwarding of freight</i>
52292	<b>Pembrokeran ruang kapal dan kapal terbang</b> <i>Brokerage for ship and aircraft space</i>
52299	<b>Aktiviti sokongan pengangkutan lain t.t.t.l.</b> <i>Other transportation support activities n.e.c.</i>
53	<b>Perkhidmatan pos dan kurier</b> <i>Postal and courier activities</i>
53100	<b>Perkhidmatan pos nasional</b> <i>National postal services</i>
53200	<b>Aktiviti kurier selain daripada aktiviti pos nasional</b> <i>Courier activities other than national post activities</i>

**Muka surat ini sengaja dibiarkan kosong.**

*This page is deliberately left blank.*

**PENERBITAN INI BOLEH JUGA DIPEROLEH DI JABATAN PERANGKAAAN NEGERI SEPERTI BERIKUT:**

*THIS PUBLICATION IS ALSO AVAILABLE AT THE FOLLOWING STATES DEPARTMENT OF STATISTICS:*

Pengarah,  
Jabatan Perangkaan Malaysia Negeri Johor,  
Tingkat 14, Menara Tabung Haji,  
Jalan Air Molek,  
80000 Johor Bahru, Johor.  
Tel : 07 - 225 3700  
Faks : 07 - 224 9972  
E-mel : [jpjohor@stats.gov.my](mailto:jpjohor@stats.gov.my)

Pengarah,  
Jabatan Perangkaan Malaysia Negeri Perak,  
Tingkat 3, Blok A, Bangunan Persekutuan Ipoh,  
Jalan Dato' Seri Ahmad Said (Greentown)  
30450 Ipoh, Perak  
Tel : 05 - 255 4963  
Faks : 05 - 255 1073  
E-mel : [jpperak@stats.gov.my](mailto:jpperak@stats.gov.my)

Pengarah,  
Jabatan Perangkaan Malaysia Negeri Kedah,  
Aras 1, Zon C, Wisma Persekutuan,  
Pusat Pentadbiran Kerajaan Persekutuan,  
Bandar Muadzam Shah,  
06550 Anak Bukit, Alor Setar, Kedah  
Tel : 04 - 700 1240  
Faks : 04 - 733 8412  
E-mel : [jpkedah@stats.gov.my](mailto:jpkedah@stats.gov.my)

Pengarah,  
Jabatan Perangkaan Malaysia Negeri Perlis,  
Tingkat 1, Bangunan Perodua Kangar,  
No. 2, Persiaran Jubli Perak,  
01000 Kangar,  
Perlis  
Tel : 04 - 976 7381  
Faks : 04 - 976 8950  
E-mel : [jpperlis@stats.gov.my](mailto:jpperlis@stats.gov.my)

Pengarah,  
Jabatan Perangkaan Malaysia Negeri Kelantan,  
Tingkat 8, Bangunan Persekutuan,  
Jalan Bayam,  
15514 Kota Bharu, Kelantan.  
Tel : 09 - 7419449  
Faks : 09 - 7482142  
E-mel : [jpkelantan@stats.gov.my](mailto:jpkelantan@stats.gov.my)

Pengarah,  
Jabatan Perangkaan Malaysia Negeri Selangor,  
Tingkat 9, Bangunan Darul Ehsan,  
Jalan Indah, Seksyen 14,  
40000 Shah Alam, Selangor  
Tel : 03 - 5515 0200  
Faks : 03 - 5518 0408  
E-mel : [jpselangor@stats.gov.my](mailto:jpselangor@stats.gov.my)

Pengarah,  
Jabatan Perangkaan Malaysia Negeri Melaka,  
Aras 7 & 8, Wisma Persekutuan,  
Jalan MITC, Hang Tuah Jaya,  
75450 Ayer Keroh, Melaka.  
Tel : 06 - 252 2725  
Faks : 06 - 252 2711  
E-mel : [jpmelaka@stats.gov.my](mailto:jpmelaka@stats.gov.my)

Pengarah,  
Jabatan Perangkaan Malaysia Negeri Terengganu,  
Tingkat 9, Wisma Persekutuan,  
Jalan Sultan Ismail,  
20200 Kuala Terengganu, Terengganu.  
Tel : 09 - 622 3062  
Faks : 09 - 622 9659  
E-mel : [jpterengganu@stats.gov.my](mailto:jpterengganu@stats.gov.my)

Pengarah,  
Jabatan Perangkaan Malaysia Negeri Sembilan,  
Tingkat 12, Wisma Persekutuan,  
Jalan Dato' Abdul Kadir,  
70000 Seremban, Negeri Sembilan.  
Tel : 06 - 765 5000  
Faks : 06 - 765 5002  
E-mel : [jpnsembilan@stats.gov.my](mailto:jpnsembilan@stats.gov.my)

Pengarah,  
Jabatan Perangkaan Malaysia Negeri Sabah,  
Tingkat 1-3, Blok C, Kompleks Pentadbiran  
Kerajaan Persekutuan Sabah, Jalan UMS,  
Beg Berkunci No. 2046, 88999 Kota Kinabalu, Sabah.  
Tel : 088 - 484 602  
Faks : 088 - 484 659  
E-mel : [jpsabah@stats.gov.my](mailto:jpsabah@stats.gov.my)

Pengarah,  
Jabatan Perangkaan Malaysia Negeri Pahang,  
Tingkat 7, Bangunan Persekutuan,  
Jalan Gambut,  
25000 Kuantan, Pahang.  
Tel : 09 - 516 3931/7  
Faks : 09 - 514 4636  
E-mel : [jppahang@stats.gov.my](mailto:jppahang@stats.gov.my)

Pengarah,  
Jabatan Perangkaan Malaysia Negeri Sarawak,  
Tingkat 7 & 8, Bangunan Tun Datuk Patinggi  
Tuanku Haji Bujang, Jalan Simpang Tiga,  
93514 Kuching, Sarawak.  
Tel : 082 - 240 287  
Faks : 082 - 242 609  
E-mel : [jpsarawak@stats.gov.my](mailto:jpsarawak@stats.gov.my)

Pengarah,  
Jabatan Perangkaan Malaysia Negeri Pulau Pinang,  
Tingkat 6, Bangunan Persekutuan,  
10400, Jalan Anson,  
Pulau Pinang.  
Tel : 04 - 226 6244  
Faks : 04 - 229 9499  
E-mel : [jpppinang@stats.gov.my](mailto:jpppinang@stats.gov.my)

Pengarah,  
Jabatan Perangkaan Malaysia  
Wilayah Persekutuan,  
Tingkat 14 & 15, Wisma Sime Darby,  
Jalan Raja Laut,  
50350 Kuala Lumpur.  
Tel : 03 - 2267 2400  
Faks : 03 - 2274 5075  
E-mel : [jwpkl@stats.gov.my](mailto:jwpkl@stats.gov.my)

**Muka surat ini sengaja dibiarkan kosong.**

*This page is deliberately left blank.*